State of Alaska
Department of Fish and Game
Nomination for Waters
Important to Anadromous Species

ALASKA DEPT. OF FISH & GAME
OCT 11 1989
REGION II
HABITAT DIVISION

1990
Year of Revision

Approved

Name of Waterway Osborn Creek

AWC# of Waterway 333-10-11250-2060

AWC Volume & Number ARCTIC

USGS Quad Nome C-1

Addition ____ Correction ____
Deletion ____ Change X

Change to ____ Atlas
____ Catalog
X Both

[signature] 10/4/89
Regional Supervisor Date

SB 90 129 12/16/89

FI 12/14/89
Drafted

Species	Date(s) Observed	Spawning	Rearing	Migration
Coho Salmon	9/28/89		X	

Comments: Provide any clarifying information, including number of fish observed, location of fish survey data, etc.

- 7 Juvenile coho were captured ~ 3/4 stream mile above the confluence with the Nome River; Electrofishing was the method of capture.

Attach a copy of a map showing location of mouth and upper points of each species, specific stream reaches identified for spawning or rearing, locations of barriers, such as falls. Attach a copy of the fish survey data, if available.

Name of Observer (please print) DOUG FLEMMING

Date: 10/3/89 Signature: [signature]

Address: BUREAU OF LAND MANAGEMENT
1150 UNIVERSITY AVE
FAIRBANKS AK 99709

Robert L McLean
10/3/89

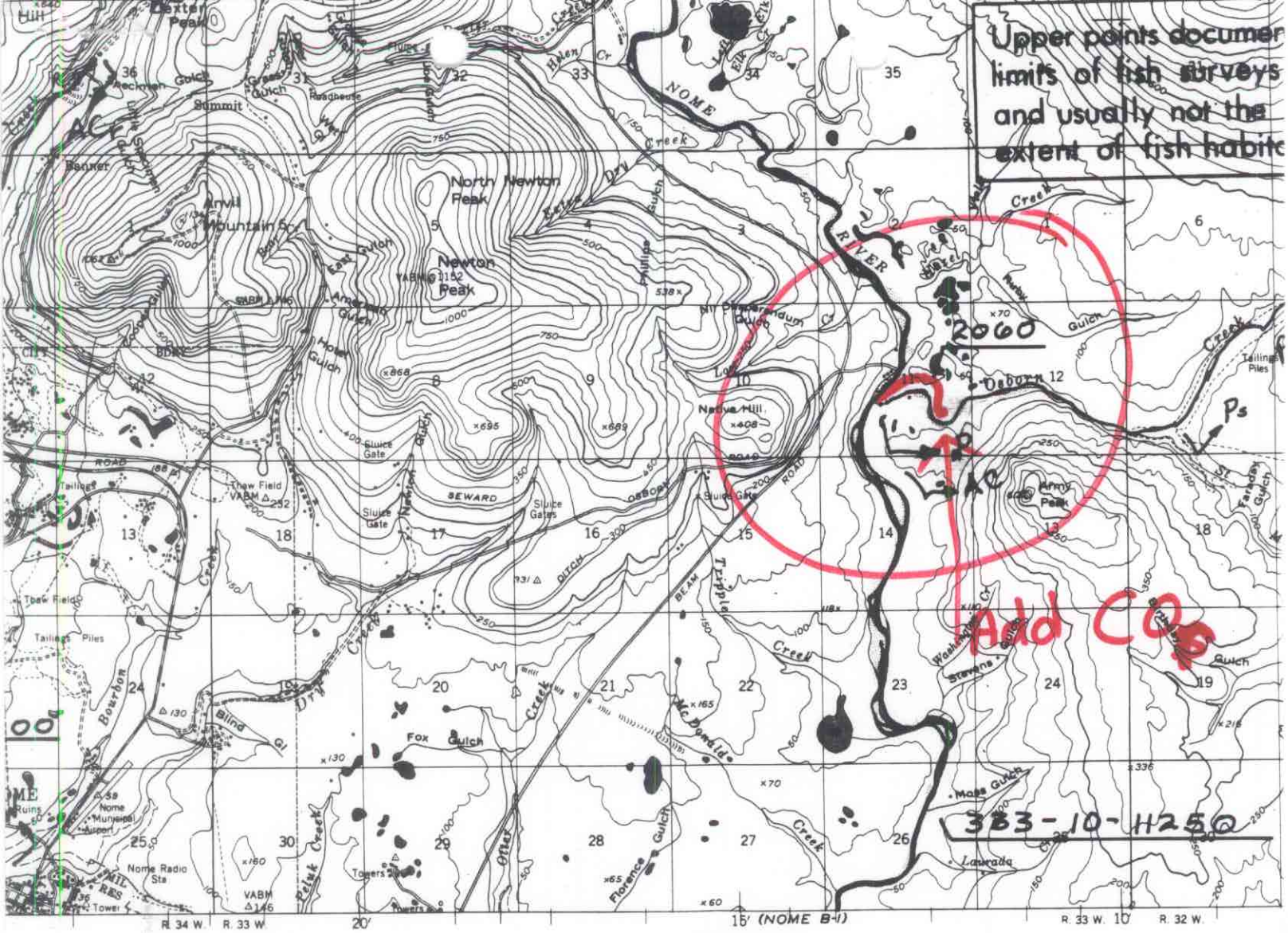

SCALE 1:63360

1 ½ 0 1 2 3 4 MILES

3000 0 3000 6000 9000 12000 15000 18000 21000 FEET

1 .5 0 1 2 3 4 5 KILOMETERS

This scale now

17°

TRUE NORTH

MAGNETIC NORTH

APPROXIMATE MEAN DECLINATION, 1950

CONTOUR INTERVAL 50 FEET
DASHED LINES REPRESENT 25-FOOT CONTOURS
DATUM IS MEAN SEA LEVEL
DEPTH CURVES IN FEET— DATUM IS MEAN LOWER LOW WATER
SHORELINE SHOWN REPRESENTS THE APPROXIMATE LINE OF MEAN HIGH WATER
THE AVERAGE RANGE OF TIDE IS APPROXIMATELY 2 FEET

Robert L. McLean 10/3/89

Charles J. Fleming 10/3/89

...awning

...eam is
...eam

... occur.

COMP.	DRC
DRAWN	CB
REVISED	DRC
APPROVED	ERL
DATE	4/82
FILE NO.	

N

SCALE
1" = 1 MILE
1 : 63,360

PROJ. TITLE

ANADROMOUS WATERS CATALOG

ANADROMOUS WATERS ARE LISTED PURSUANT TO AS 16.05.870 (a)

MAP TITLE

NOME C-1

ha