State of Alaska
Department of Fish and Game
Nomination for Waters
Important to Anadromous Species

1990
Year of Revision

90 86
Approved

Name of Waterway SAMPSON CREEK

AWC# of Waterway 333-10-11250-2096

AWC Volume & Number Arctic V

USGS Quad Nome C-1

Addition X Correction ____
Deletion ____ Change ____

Change to ____ Atlas
____ Catalog
X Both

Regional Supervisor 9-28-89 Date

SOS 12/18/89

FI 12/18/89
Drafted

ALASKA DEPT. OF FISH & GAME
OCT 4 1989
REGION II
HABITAT DIVISION

Species	Date(s) Observed	Spawning	Rearing	Migration
Arctic Char/Dolly Varden	8/21/89		X	

Comments: Provide any clarifying information, including number of fish observed, location of fish survey data, etc.

BACKPACK ELECTRO-SHOCKING 510V DC; 250pps; 130watts
UPPERMOST DOCUMENTATION: TAYLOR HIGHWAY – Culvert Outlet Pool
OF FISH COLLECTED: 2
LENGTHS: 180 mm
114 mm

Attach a copy of a map showing location of mouth and upper points of each species, specific stream reaches identified for spawning or rearing, locations of barriers, such as falls. Attach a copy of the fish survey data, if available.

Name of Observer (please print) ROBERT F. McLEAN

Date: 8/25/89 Signature: Robert F. McLean

Address: 1300 COLLEGE RD
FAIRBANKS AK 99701

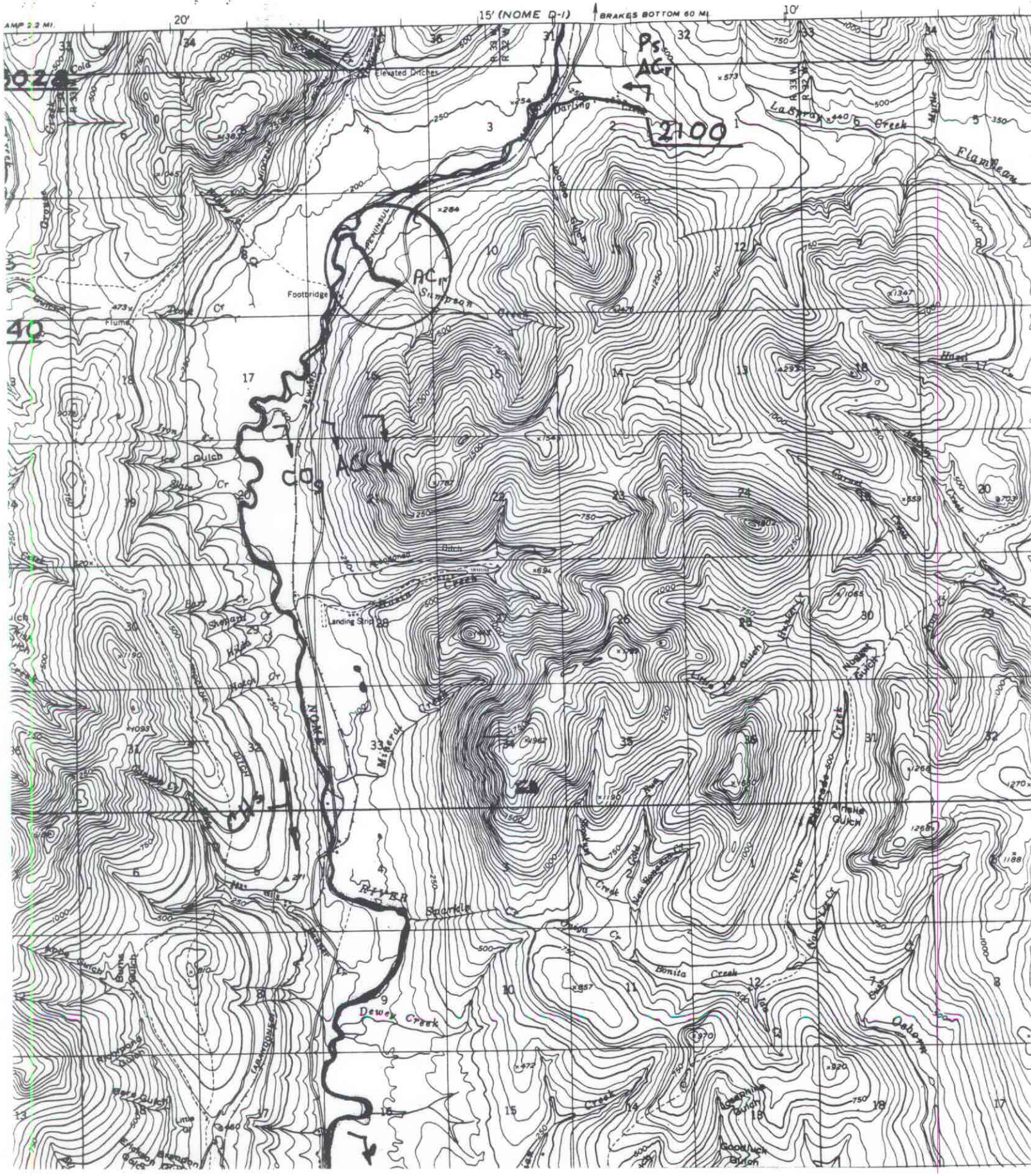

15' (NOME D-1)
BRAKES BOTTOM 60 MI.
Elevated Ditches
Footbridge
Flume
Landing Strip
Darling
Sampson Creek
Mineral Creek
Dewey Creek
Bonita Creek
Sparkle Cr
Flambeau
Ps
ACr
2100
AC
CO
NOME
RIVER