State of Alaska
Department of Fish and Game
Nomination for Waters
Important to Anadromous Species

1990
Year of Revision

90 85
Approved

Name of Waterway Unnamed Creek MP 30.7 Taylor Highway

AWC# of Waterway 333-10-11250-2150

AWC Volume & Number Arctic 'V

USGS Quad Home D-1

Addition X
Deletion ____

Correction ____
Change ____

Change to ____ Atlas
____ Catalog
X Both

[signature] Regional Supervisor	9-28-89 Date
[signature]	12/16/89
FI Drafted	12/18/89

ALASKA DEPT. OF FISH & GAME
OCT 4 1989
REGION II
HABITAT DIVISION

Species	Date(s) Observed	Spawning	Rearing	Migration
Arctic Char/Dolly Varden	8/21/89		X	

Comments: Provide any clarifying information, including number of fish observed, location of fish survey data, etc.

BACKBACK ELECTRO-SHOCKING 510v DC; 250pps; 130watts
UPPERMOST DOCUMENTATION: 10yrds upstream
OF FISH COLLECTED: 1 AC/DV 2 sculpins
LENGTHS: 110mm

Attach a copy of a map showing location of mouth and upper points of each species, specific stream reaches identified for spawning or rearing, locations of barriers, such as falls. Attach a copy of the fish survey data, if available.

Name of Observer (please print) ROBERT F. McLEAN

Date: 8/25/89 Signature: Robert F. McLean

Address: 1300 College Rd
FAIRBANKS AK 99701

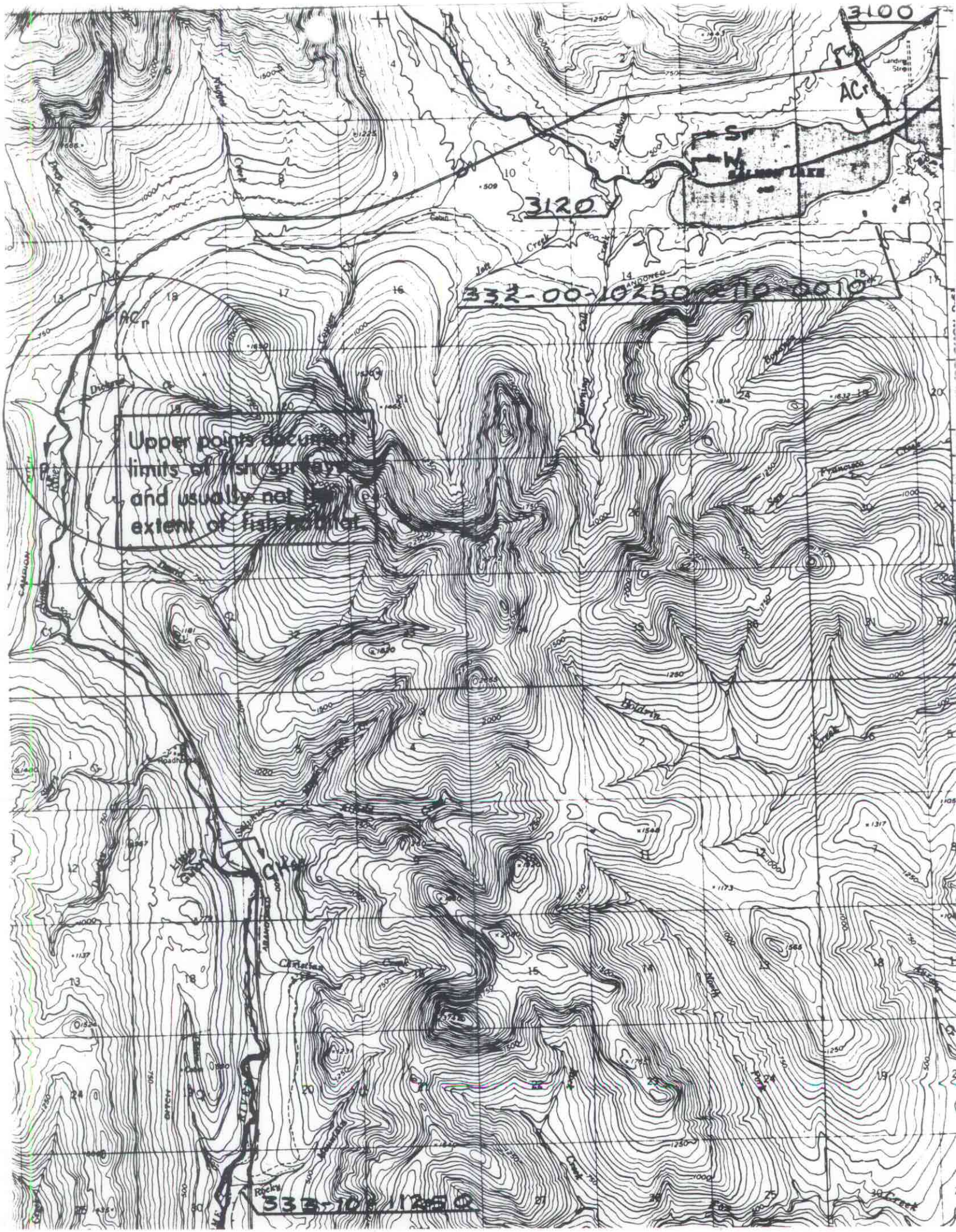
3100
3120
332-00-10250-2110-0010
Upper points document limits of fish surveys and usually not the extent of fish habitat
333-10-11250
Landing Strip
Sr
W
AC
Jett Creek
Holdrin
Christian Creek
Roadhouse
Rocky
Creek