State of Alaska
Department of Fish and Game
Nomination for Waters
Important to Anadromous Species

1990
Year of Revision

90 83
Approved

Name of Waterway CHRISTIAN CREEK

AWC# of Waterway 333-10-11250-2120

AWC Volume & Number

USGS Quad NOME D-1

Addition X Correction
Deletion Change

Change to Atlas
Catalog
X Both

Regional Supervisor 9-28-89 Date

12/26/89

FL 12/18/89
Drafted

ALASKA DEPT OF
FISH & GAME
OCT 4 1989
REGION II
HABITAT DIVISION

Species	Date(s) Observed	Spawning	Rearing	Migration
Arctic Char/Dolly Varden	8/21/89		X	

Comments: Provide any clarifying information, including number of fish observed, location of fish survey data, etc.

BACKPACK ELECTRO-SHOCKING 510V DC; 250pps; 130watts
UPPERMOST DOCUMENTATION: CUTBANK 60yrd upstream of TAYLOR HIGHWAY CROSSING
OF FISH COLLECTED: 1
LENGTHS: 106 mm

Attach a copy of a map showing location of mouth and upper points of each species, specific stream reaches identified for spawning or rearing, locations of barriers, such as falls. Attach a copy of the fish survey data, if available.

Name of Observer (please print) ROBERT F. McLEAN

Date: 8/25/89 Signature: Robert F. McLean

Address: 1300 COLLEGE RD
FAIRBANKS AK 99701

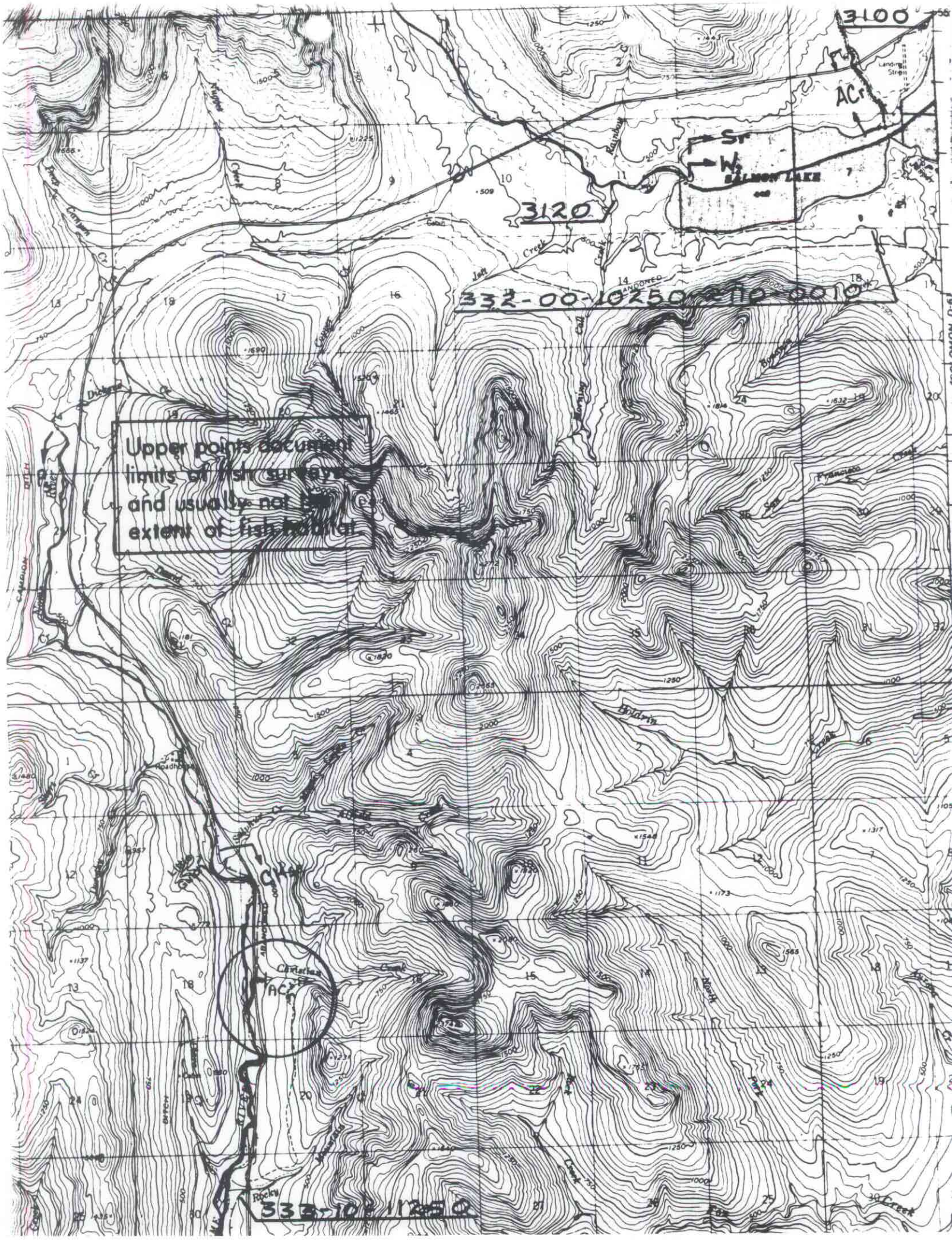
3100
ACr
Sr
Wt
SALMON LAKE
3120
332-00-10250 & 110-0010
Upper points document limits of fish surveys and usually not the extent of fish habitat
Roadhouse
Christian Creek
ACr
Rocky
333-10 11250