Department of Fish and Game
Nomination for Waters
Important to Anadromous Species

1989
Year of Revision

89 38

Approved

Name of Waterway East Fork Straight Ck.

AWC# of Waterway 331-00-10080-2060-3051

AWC Volume & Number

USGS Quad Noatak C-4

Addition X
Deletion

Correction
Change

Change to
Atlas
Catalog
X Both

[signature] Regional Supervisor	8/30/88 Date
SJS	1/8/88
FI Drafted	10/12/88

Species	Date(s) Observed	Spawning	Rearing	Migration
Arctic Char	6/15/88		✓	✓
" "	7/19/88 (captured)		✓	✓

Comments: Provide any clarifying information, including number of fish observed, location of fish survey data, etc.

Minnow traps caught 6 AC above DMRTS culvert, 5 AC caught below (7/19/88).

Information contained in field notes & trip report on file in the Fairbanks office.

Attach a copy of a map showing location of mouth and upper points of each species, specific stream reaches identified for spawning or rearing, locations of barriers, such as falls. Attach a copy of the fish survey data, if available.

Name of Observer (please print) Matt Robus, Al Ott

Date: 8/25/88 Signature: [signature]

Address: ADF&G
1300 College Rd., Fairbanks AK 99701

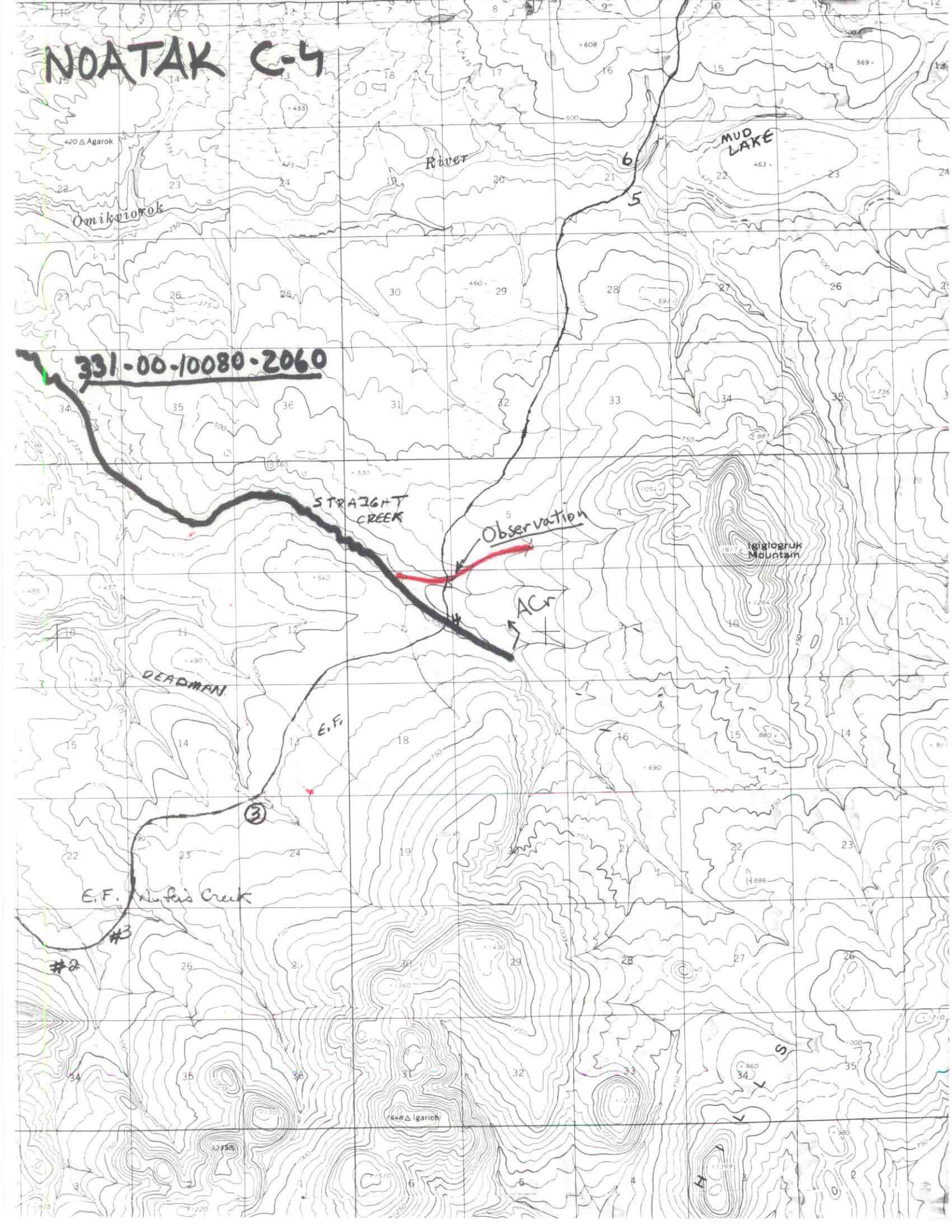
NOATAK C-4
420 △ Agarok
River
Omikoriorok
MUD LAKE
6
5
331-00-10080-2060
STRAIGHT CREEK
Observation
Igiglogruk Mountain
ACr
DEADMAN
E.F.
3
E.F. Nufer's Creek
#3
#2
648 △ Igarich