State of Alaska
Department of Fish and G
Nomination for Waters
Important to Anadromous Species

1988
Year of Revision

OK 88-185

Approved

Name of Waterway Kuparuk River

AWC# of Waterway 330-00-10460

AWC Volume & Number Arctic Region V

USGS Quad (HB) Beechy Point, T11N, R13E
Section 31, 32 and 6

Addition ✓ Correction

Deletion BP B4 Change

Change to ~~B5~~ Atlas
Catalog
Both

[signature] Regional Supervisor	9/30/87 Date
SBS	12/2/87
FI Drafted	12/1/87

Revised 12/14/87

Species	Date(s) Observed	Spawning	Rearing	Migration	overwinter
Arctic Cisco	August 12, 1987		✓		✓

Comments: Provide any clarifying information, including number of fish observed, location of fish survey data, etc.

Ten Arctic Cisco were captured in gill nets set in the Kuparuk Dead arm gravel extraction pits. The pits are flooded with water from the Kuparuk River. Five fish were captured in pit #6 downstream from R pad and 5 were captured in pit 4 and 5 upstream from R pad.

Attach a copy of a map showing location of mouth and upper points of each species, specific stream reaches identified for spawning or rearing, locations of barriers, such as falls. Attach a copy of the fish survey data, if available.

Name of Observer (please print) Carl R Hemming

Date: 8-17-87 Signature: Carl Hemming

Address: 1300 College Rd
Fbks, Ak 99701

* Detailed information on size, weight, sexual condition and stomach content is available.

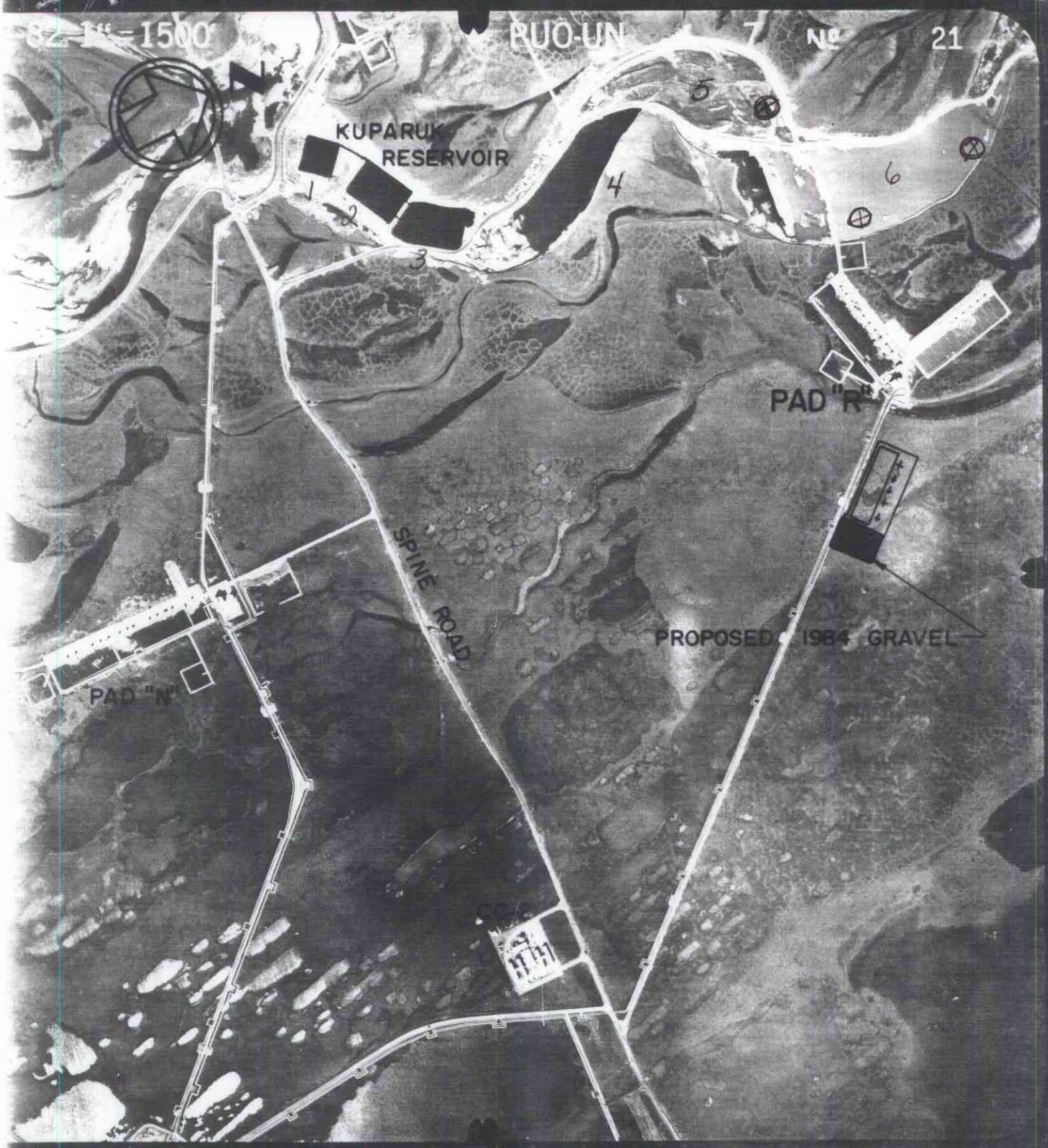

T11N, R13E, Sections 31, 32 and 6

⊗ fish capture locations

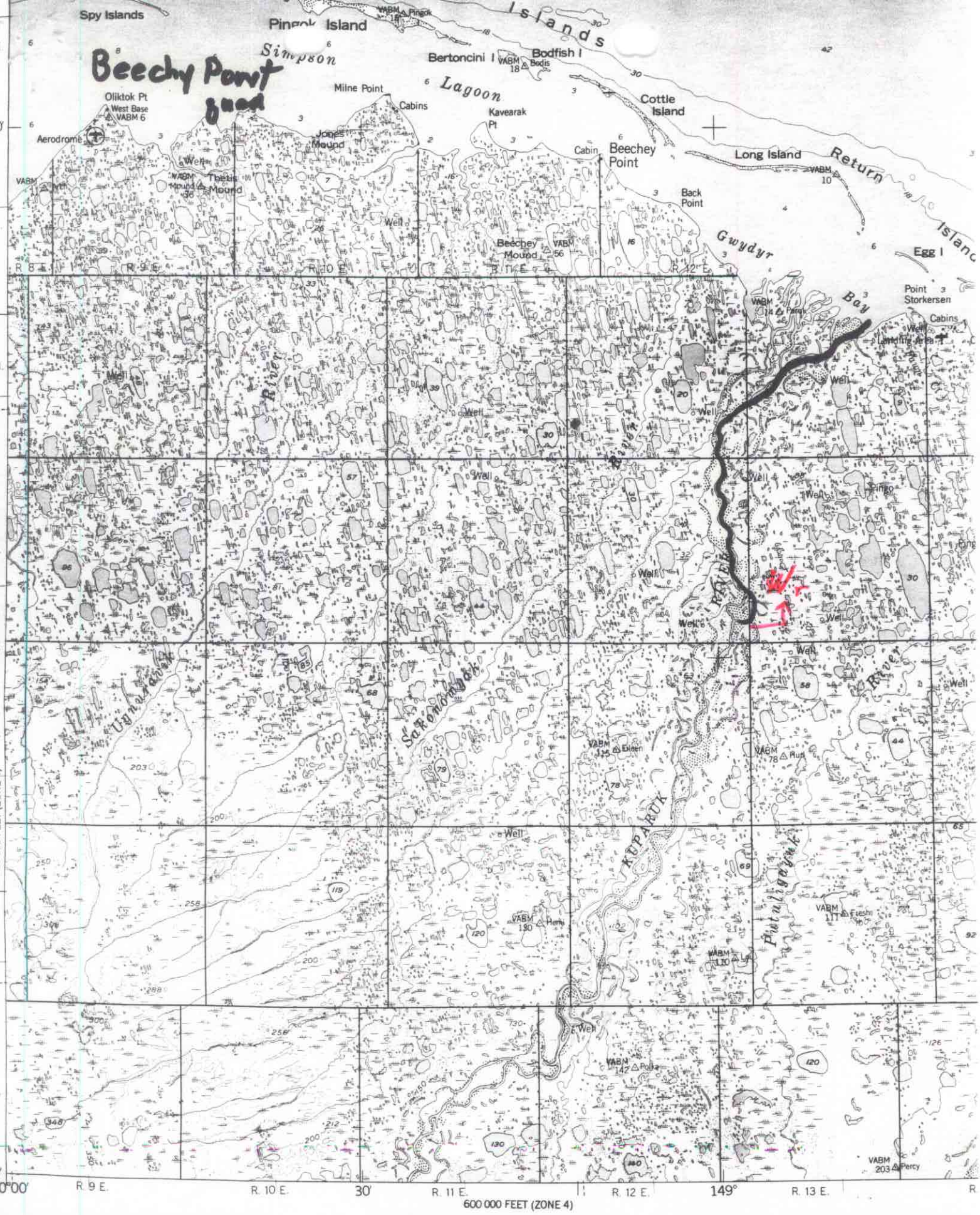

Beechy Point
good

ED, EDITED, AND PUBLISHED BY THE GEOLOGICAL SURVEY
OL BY USC&GS AND USCE

MEMORANDUM (Brief Communications)

TO:	Name: Al Ott	Dept./Div./Sect.: Habitat/Fbks	Mail Stop
FROM:	Name: Stewart Seaberg	Dept./Div./Sect.: Habitat/Anch	Telephone
SUBJ.:	Anadromous Stream Nomination/Kuparuk River		Date

I have attached a copy of the nomination for the Kuparuk River and a newly revised map. As you noticed the Kuparuk River was not drafted far enough downstream. I Think some of the confusion came from Transfering the information from a 1:250,000 scale to a 1:63,360. Reguardless, I should have caught the error.

Let me know if you have any comments on the new map.

02-001C (12/80)
Ps

From: FH3CAGO --JDCVM1 Date and time 12/14/87 12:17:52
To: FH2CANC --JDCVM1

From: Alvin G. Ott
Regional Supervisor
Habitat Division - Fairbanks
Subject: Anadromous Waters (New Nominations)

Attention Stewart Seaburg: I've looked at the new nominations and the first item I checked was the North Slope (Beechy Point B-4). I'm quite sure that the form submitted showed whitefish use and distribution much further inland on the Kuparuk River. Please check this one out and let me know what you find.

ALASKA DEPT. OF
FISH & GAME
DEC 14 1987
REGION II
HABITAT DIVISION