State of Alaska
Department of Fish and G
Nomination for Waters
Important to Anadromous Species

330-00-10560

1988
Year of Revision

OK
Approved 88-183

Name of Waterway (East Creek) Oogrukpuk River

AWC# of Waterway Not listed

AWC Volume & Number Arctic Alaska V

USGS Quad (148) Beechy Point - T11N, B-4 & B-5 R11E Section 8

Addition ✓
Deletion

Correction
Change

Change to
Atlas
Catalog
Both

[signature] Regional Supervisor	9/30/87 Date
SPS	12/2/87
FI Drafted	12/1/87

Species	Date(s) Observed	Spawning	Rearing	Migration
Broad whitefish	7-16-87		✓	

Comments: Provide any clarifying information, including number of fish observed, location of fish survey data, etc.

Five broad whitefish were captured at Mine Site B in the Kuparuk oilfield Fish were captured in an experimental gill net.

Attach a copy of a map showing location of mouth and upper points of each species, specific stream reaches identified for spawning or rearing, locations of barriers, such as falls. Attach a copy of the fish survey data, if available.

Name of Observer (please print) Carl R Hemming

Date: 8-18-87 Signature: Carl R Hemming

Address: 1300 College Rd
Fbks, Ak 99701

General location
SPY ISLANDS
JONES ISLANDS
SIMPSON LAGOON
Oliktok Point Dock
D.E.W. LINE SITE
OLIKTOK 1
CONOCO PAD E
CONOCO PAD A
CONOCO PAD B
GRAVEL PIT
W. SAK 20
W. SAK 17
T13N
T12N
T11N
SCHRADER
SCHRADER RIVER
TEXACO PRODUCE 1
SINCLAIR 1
DP 11
DP 9
STORAGE PAD
GRAVEL MINE B
DS1Y
DS1A
DS1G
DS1H
DS1N
DS1M
DS1E
DS1D
DS2R
DS2V
DS2Z
DS2C
DS2D
DS2F
DS2A
DS2B
CPF1
CPF2
W. SAK 14
W. SAK S.W.P.T. 1
ARCO 1
ARCO 2
ARCO 3
MP 1 17-1
WEST SAK PILOT

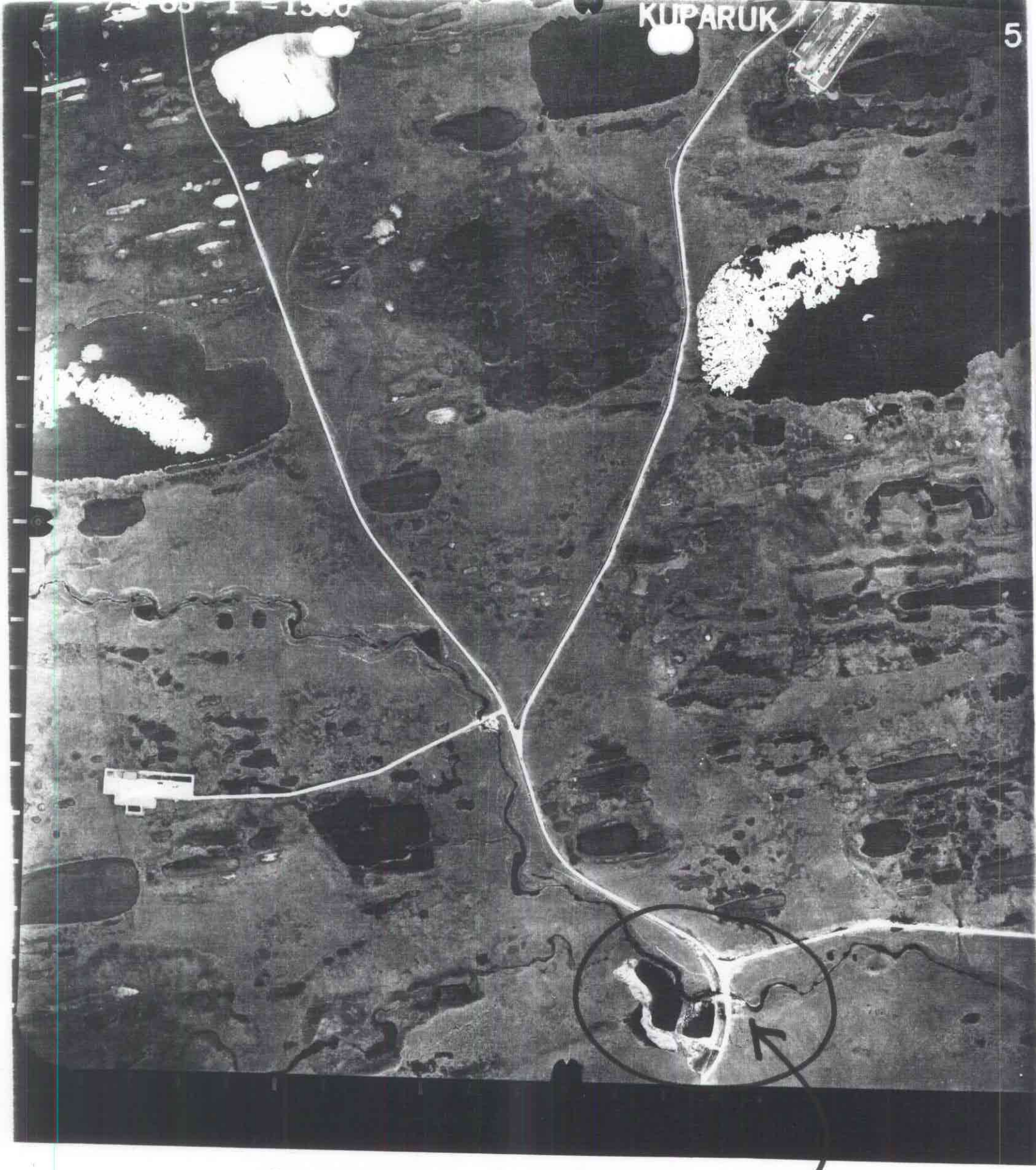

SPECIFIC LOCATION

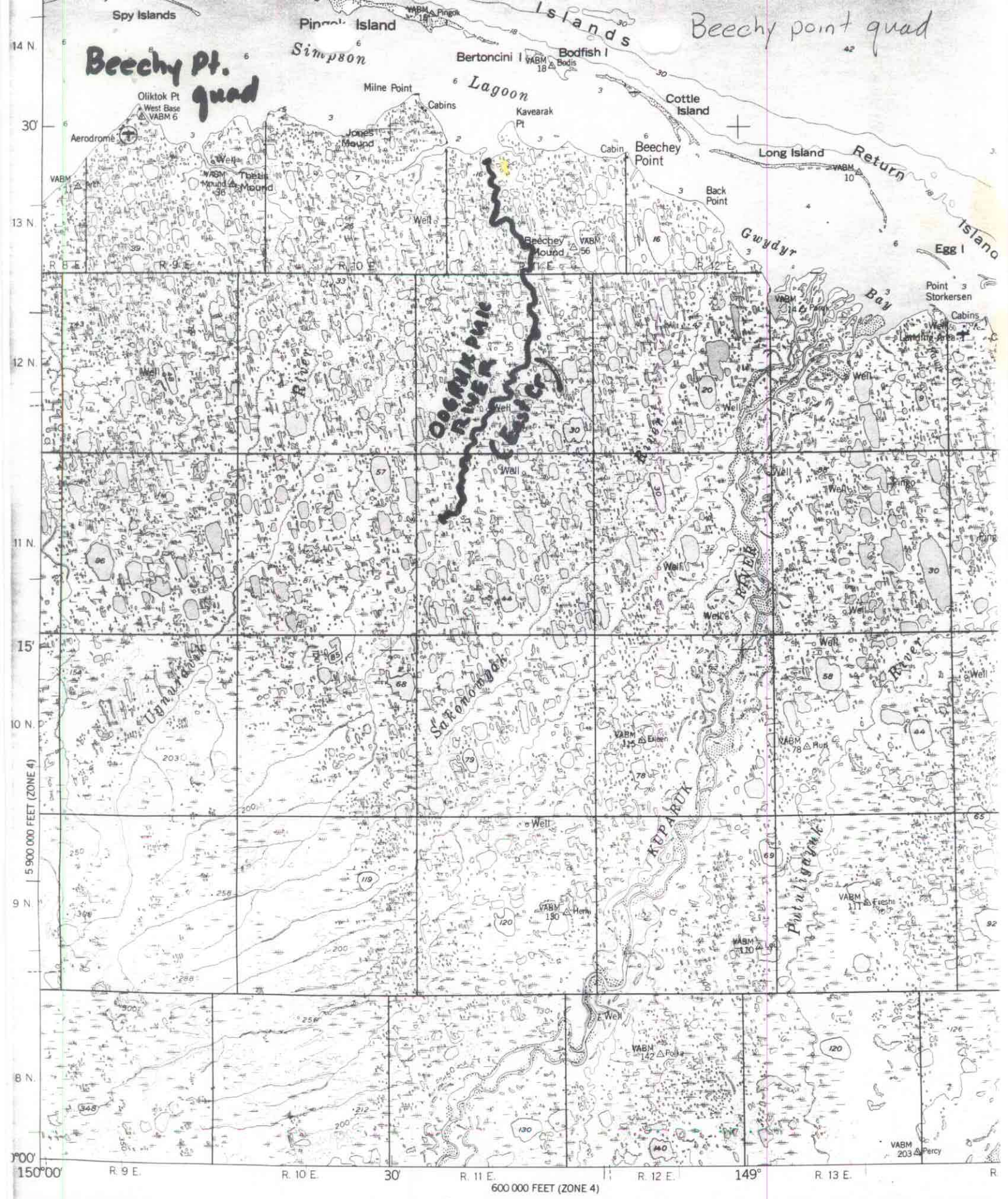

ED, EDITED, AND PUBLISHED BY THE GEOLOGICAL SURVEY

OL BY USC&GS AND USCE