State of Alaska
Department of Fish and Game
Nomination for Waters
Important to Anadromous Fish

1987
Year of Revision

ALASKA DEPT. OF FISH & GAME
OCT 1 1986
REGION II
HABITAT DIVISION

Anadromous Water Catalog Volume Arctic V

USGS Quad Solomon, C-5

Name of Waterway Jerome Creek

Anadromous Water Catalog Number of Waterway

333-10-11700-2045

Change to _____ Atlas

_____ Catalog

X Both

87:380

Addition _____

Deletion X

Correction _____

Name addition:

USGS name _____

Local name _____

For Office Use

Nomination # _____

| | |
|---|---|
| Al Hott | 9-23-86 |
| Regional Supervisor | Date |
| OK SG | 11/20/86 |
| FI | 11/19 |
| Drafted | Date |

ALASKA DEPT. OF FISH & GAME
OCT 7 1986
REGION II
HABITAT DIVISION

| Species | Date(s) Observed | Spawning | Rearing | Migration |
|---|---|---|---|---|
| CO | 8-20-86 | | | |
| AC | 8-20-86 | | | |
| | | | | |
| | | | | |

Comments: Provide any clarifying information, including number of fish observed, location of fish survey data, etc.

Misidentified in the field during survey because of unmapped change to stream during mining and/or road construction. Habitat has been excluded from fish use for several to many years.

Attach a copy of a map showing location of mouth and upper points of each species, specific stream reaches identified for spawning or rearing, locations of barriers, such as falls. Attach a copy of the fish survey data, if available.

Name of Observer (please print) Alan H. Townsend, HB III

Date: 9/23/86 Signature: Alan H. Townsend

Address: ADFG Habitat Div. 565 University
Fairbanks, Alaska 99701

Signature of Area Biologist: _____

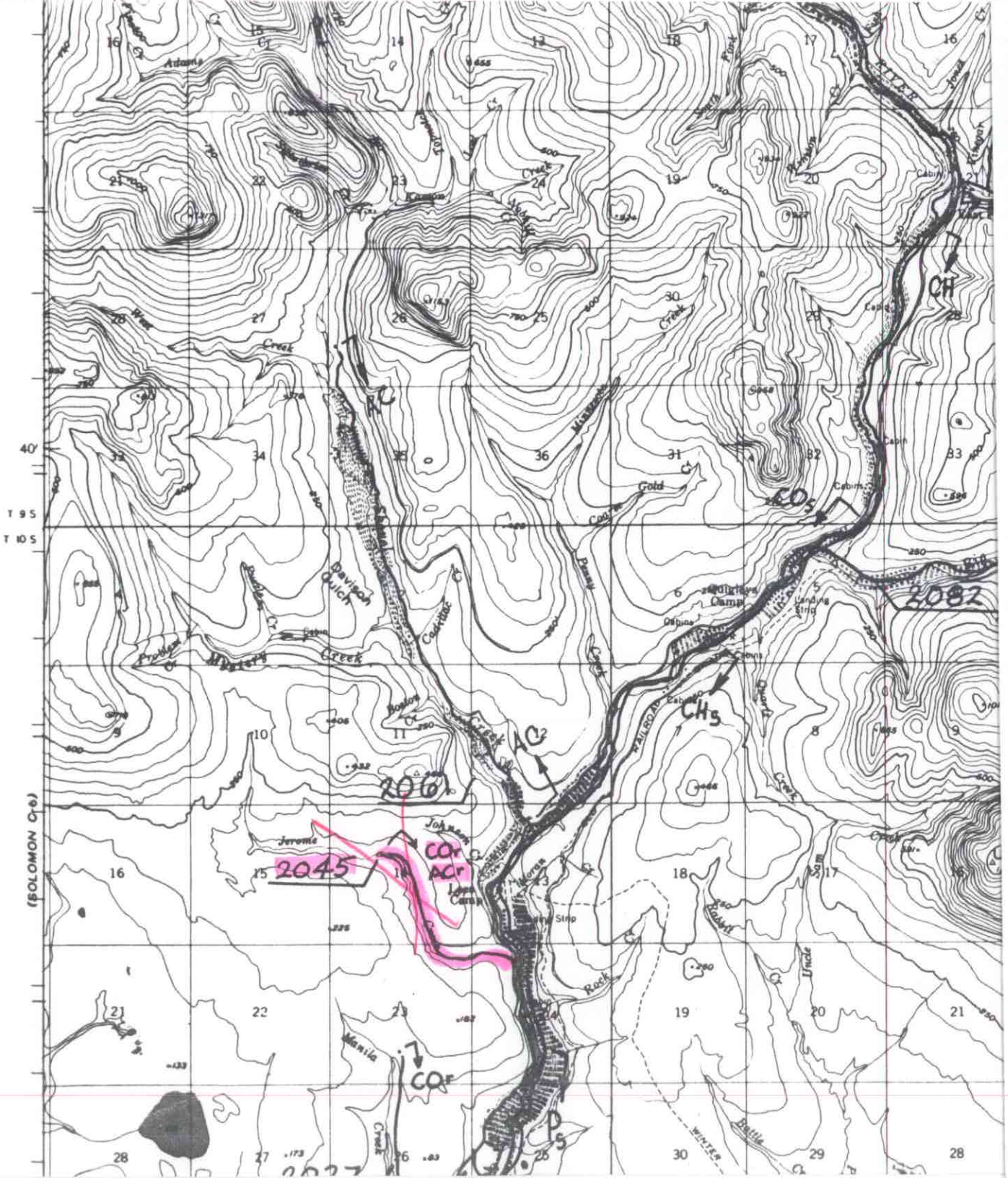

T 9 S
T 10 S
40'
(SOLOMON C-6)
Davison Gulch
Mystery Creek
Jerome
Johnson Cr
Loco Camp
Manila
Creek
Rock
Uncle
Sam
Rabbit
Cabins
Landing Strip
Quigleys Camp
Gold
Cadillac
Boston
Cabin
CH
CO
CHs
AC
2082
2061
2045
COr
ACr
CO
Ds