1986

State of Alaska
Department of Fish and Game
Nomination for Waters
Important to Anadromous Fish

1986
Year of Revision

Anadromous Water Catalog Volume Region V

USGS Quad 122 Baird Mountains (A-3)

Name of Waterway Jack Creek (trib. to Klery Cr., trib. to Squirrel River)

Anadromous Water Catalog Number of Waterway will require a new number (331-00-10490-2115-3020-?)

4080

Change to _____ Atlas

_____ Catalog

X Both

Addition X

Deletion _____

Correction _____

Name addition:

USGS name Jack Creek

Local name _____

ALASKA DEPT. OF FISH & GAME
OCT 3 1985
REGION II
HABITAT DIVISION

For Office Use

Nomination # 86-476

[signature] 9-30-85
Regional Supervisor Date

OK STS 11/20/85

Tom Buccino 10-28-85
Drafted Date

Species	Date(s) Observed	Spawning	Rearing	Migration
Dolly Varden Char	8/18/85	X	X	

Comments: Provide any clarifying information, including number of fish observed, location of fish survey data, etc. collected by seine

Location-T. 21N, R. 8W., S. 36 Baird Mt A-3 – In Jack Cr. 1.5 mi. upstream from confluence with Klery Cr. Collected 1 (one) – 2 in. (total length) Dolly Varden Char in a spring or groundwater fed side channel to Jack Creek. This small size fish in this very turbulent stream, this high up conclusively indicates the use of Jack Cr. as a char spawning stream. Also present were adult slimy sculpins.

Attach a copy of a map showing location of mouth and upper points of each species, specific stream reaches identified for spawning or rearing, locations of barriers, such as falls. Attach a copy of the fish survey data, if available.

Name of Observer (please print) Joseph F. Webb

Date: 9/26/85 Signature: Joseph F. Webb

Address: U.S. Bureau of Land Manangement
Fairbanks, Alaska

Signature of Area Biologist: _____

DEPARTMENT OF THE INTERIOR
GEOLOGICAL SURVEY

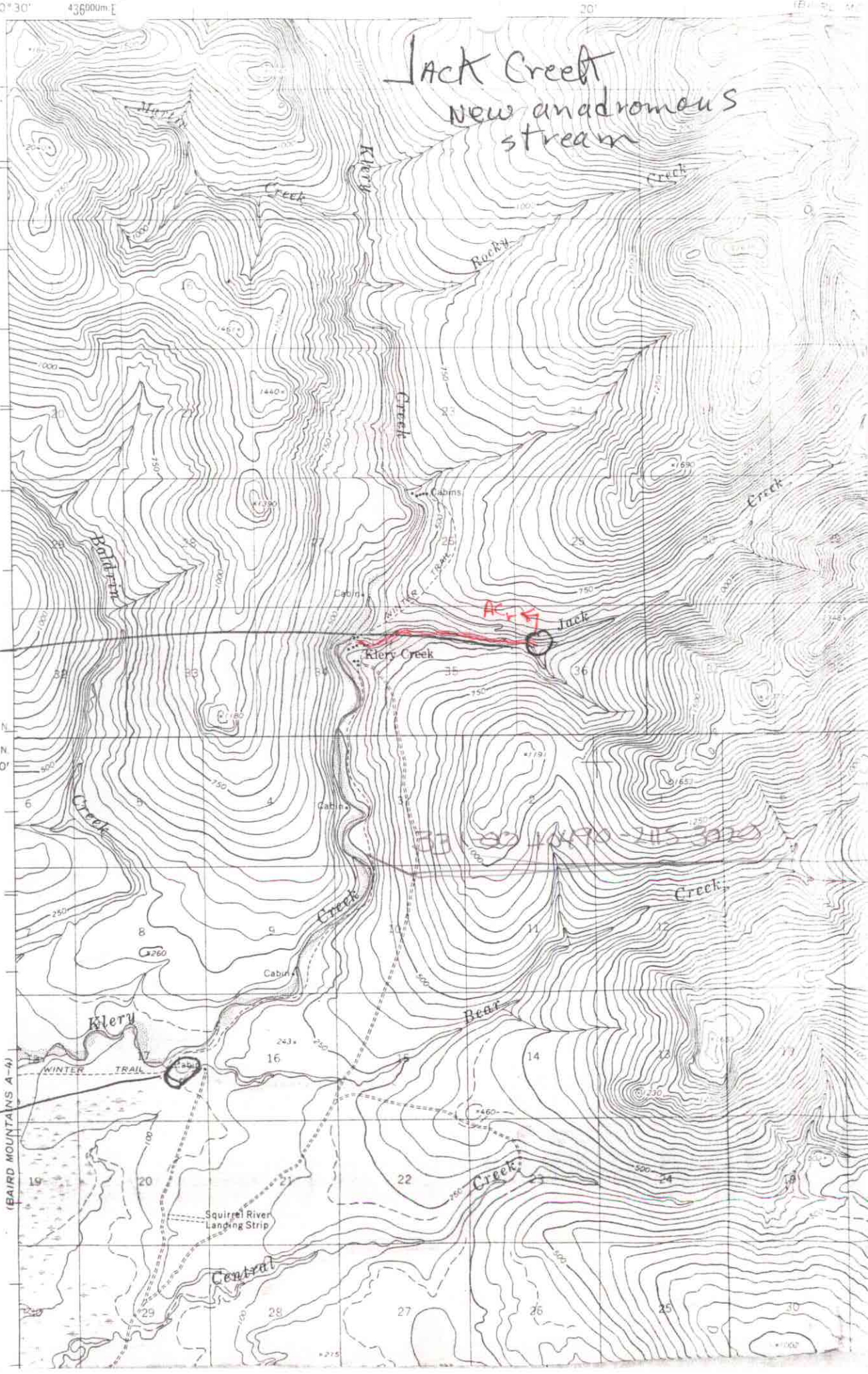

IV
3:25 pm
8/18/85
Seine
Arctic or
Dolly Varden Char
1-2" fingerling

III
8/18/85
1:25 pm
Bear Cr.
AG-only