State of Alaska
Department of Fish and Game
Nomination for Waters
Important to Anadromous Fish

Year of Revision

Anadromous Water Catalog Volume Arctic Region V

USGS Quad Nome C-3, ~~D-1~~ C-2

Name of Waterway Sinuk River

Anadromous Water Catalog Number of Waterway 333-10-10700

Change to _____ Atlas

_____ Catalog

X Both

Addition _____

Deletion _____

Correction X

Name addition:

USGS name _____

Local name _____

ALASKA DEPT. OF FISH & GAME
OCT 17 1984
HABITAT
REGIONAL OFFICE

ALASKA DEPT. OF FISH & GAME
OCT - 2 1984
HABITAT
REGIONAL OFFICE

For Office Use

Nomination # 84-990

Regional Supervisor 10/15/84 Date

SJS 10/29/84

Drafted F & G - Habitat Date

OCT 15 1984

IN OUT

Species	Date(s) Observed	Spawning	Rearing	Migration
Chinook	06-29-83; 7-12/83, 8-16-83			X

Comments: Provide any clarifying information, including number of fish observed, location of fish survey data, etc.

Observed during aerial surveys, 6 chinook on 6-29-83, 33 on 7-12-83 and 48 on 8-16-83. not seen spawning.

Attach a copy of a map showing location of mouth and upper points of each species, specific stream reaches identified for spawning or rearing, locations of barriers, such as falls. Attach a copy of the fish survey data, if available.

Name of Observer (please print) Leonard Schwarz & Charles Lean

Date: 10-1-84 Signature: Charles Lean Asst. Area Bio

Address: CF- AK Dept. of Fish and Game
P.O. Box 1148 Nome AK 99762

Signature of Area Biologist: Ron Regnart

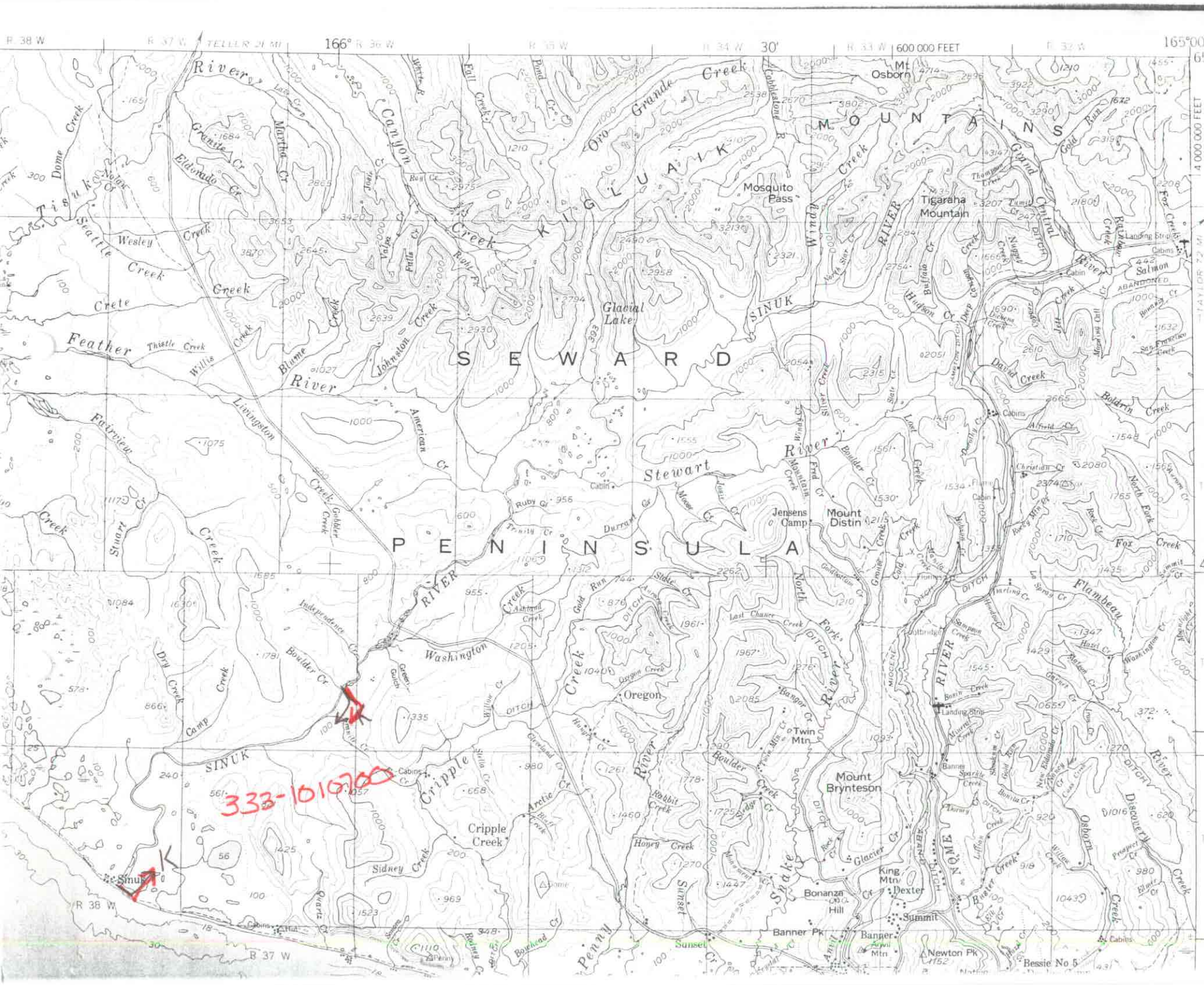
R 38 W
R 37 W
TELLER 21 MI
166°
R 36 W
R 35 W
R 34 W
30'
R 33 W
600 000 FEET
R 32 W
165°00'
65°00'
4 000 000 FEET
TAYLOR 72 MI
T 8 S
T 9 S
T 10 S
45'
Mt Osborn
M O U N T A I N S
Oro Grande Creek
Cobblestone
Mosquito Pass
Tigaraha Mountain
Grand Central
Gold Run
Fox Creek
Salmon
ABANDONED
Landing Strip
Cabins
Cabin
Tisuk
Dome Creek
Nolan Cr
Seattle Creek
Wesley Creek
Crete Creek
Feather
Thistle Creek
Willis Creek
Granite Cr
Eldorado Cr
Martha Cr
Canyon
Fall Creek
Pond Cr
Valpa Cr
Putta Cr
Ruth Pk
Johnston Creek
Blume Creek
River
Glacial Lake
S E W A R D
P E N I N S U L A
K I G L U A I K
SINUK
Windy Creek
Hudson Cr
Buffalo Cr
Nugget Creek
Thompson Creek
Tumin Cr
Deep Cr
Lakeview Ditch
Slate Creek
Slate Cr
Lost Creek
Fred Cr
Boulder Cr
Mountain Creek
Jensens Camp
Mount Distin
Ruby Cr
Durrant Cr
Moose Cr
Fairview
Livingston
American Cr
Stuart Cr
Gibbler Creek
Independence Cr
Boulder Cr
Green Gulch
Washington
Willow Cr
DITCH
Oregon Creek
Oregon
Gold Run
Slide Cr
Ashland Creek
Last Chance Creek
Bangor Cr
Twin Mtn
Hobbit Creek
Honey Creek
Sunset
Snake
Mount Brynteson
Glacier Cr
King Mtn
Dexter
Bonanza Hill
Summit
Banner Pk
Banner
Avril Mtn
Newton Pk
Bessie No 5
Cripple
Cripple Creek
Arctic Cr
Sidney Creek
Quartz Cr
Dry Creek
Camp Creek
Sinuk
Penny
Sunset Cr
Bowhead Cr
Rodney Cr
Dome
Cabins
Hut
Penny
Gold Run
Gold Creek
Grouse Creek
Cold Creek
Sampson Creek
Darling Cr
La Spring Cr
Flambeau
Hazel Cr
Washington Cr
Melson Cr
Garner Cr
Boxin Creek
Muriel Creek
Banner
Sparkle Creek
Bonita Cr
Aurora
Lafflon Creek
Buster Creek
Willow Creek
Osborn
Discovery
Prospect Cr
Elmer Cr
Elk Cr
Black Cr
Fox Creek
Boldrin Creek
David Creek
Christian Cr
North Fork
Rock Cr
Rocky Mtn Cr
Alfred Cr
Dorothy Cr
Flume
Cabin
Nugget Creek
Thompson Creek
Tumin Cr
Deep Cr
Lakeview Ditch
Slate Creek
Slate Cr
Lost Creek
Fred Cr
Boulder Cr
Mountain Creek
Jensens Camp
Mount Distin
Ruby Cr
Durrant Cr
Moose Cr
Fairview
Livingston
American Cr
Stuart Cr
Gibbler Creek
Independence Cr
Boulder Cr
Green Gulch
Washington
Willow Cr
DITCH
Oregon Creek
Oregon
Gold Run
Slide Cr
Ashland Creek
Last Chance Creek
Bangor Cr
Twin Mtn
Hobbit Creek
Honey Creek
Sunset
Snake
Mount Brynteson
Glacier Cr
King Mtn
Dexter
Bonanza Hill
Summit
Banner Pk
Banner
Avril Mtn
Newton Pk
Bessie No 5
Cripple
Cripple Creek
Arctic Cr
Sidney Creek
Quartz Cr
Dry Creek
Camp Creek
Sinuk
Penny
Sunset Cr
Bowhead Cr
Rodney Cr
Dome
Cabins
Hut
Penny
Gold Run
Gold Creek
Grouse Creek
Cold Creek
Sampson Creek
Darling Cr
La Spring Cr
Flambeau
Hazel Cr
Washington Cr
Melson Cr
Garner Cr
Boxin Creek
Muriel Creek
Banner
Sparkle Creek
Bonita Cr
Aurora
Lafflon Creek
Buster Creek
Willow Creek
Osborn
Discovery
Prospect Cr
Elmer Cr
Elk Cr
Black Cr
Fox Creek
Boldrin Creek
David Creek
Christian Cr
North Fork
Rock Cr
Rocky Mtn Cr
Alfred Cr
Dorothy Cr
Flume
Cabin
333-1010700

Upper points do
limits of fish s
and usually no
extent of fish