State of Alaska
Department of Fish and Game
Nomination for Waters
Important to Anadromous Fish

Year of Revision

Anadromous Water Catalog Volume Arctic Region V

USGS Quad Bendeleben A-4 Solomon D-4

Name of Waterway Ophir Creek - Crooked Creek

Anadromous Water Catalog Number of Waterway 3160

ALASKA DEPT. OF FISH & GAME
OCT 17 1984
HABITAT
REGIONAL OFFICE

Change to _____ Atlas
_____ Catalog
X Both

Addition X

Deletion _____

Correction _____

Name addition:

USGS name _____

Local name _____

ALASKA DEPT. OF FISH & GAME
OCT - 3 1984
HABITAT
REGIONAL OFFICE

For Office Use

Nomination # 84-976

Regional Supervisor 10/15/84 Date

SSC 10/29/84

Drafted F&G - Habitat Date

OCT 15 1984

IN OUT

Species	Date(s) Observed	Spawning	Rearing	Migration
Coho	9/30/84	X		

extend stream # 333-20-10670-2281-3160
add Crooked Creek as Trib # 333-20-10670-2281-3160-4083

Comments: Provide any clarifying information, including number of fish observed, location of fish survey data, etc.

saw one silver salmon in crooked creek, where the road crosses the creek. Did not walk the creek to look for other fish. Also Nate Perkins (ADF&G COMM CHAIRMAN) saw 4 silvers in the same place on 9/26/84

Attach a copy of a map showing location of mouth and upper points of each species, specific stream reaches identified for spawning or rearing, locations of barriers, such as falls. Attach a copy of the fish survey data, if available.

Name of Observer (please print) Len Schwarz

Date: 10/1/84 Signature: Len Schwarz

Address: BOX 1148
NOME AK 99762

Signature of Area Biologist: Len Schwarz

er points document
ts of fish surveys
usually not the
ent of fish habitat.

333-20-10670-2511

AC

COUNCIL 10 MI

L.S.
1/82

ROAD CLASSIFICATION

U.S. GEOLOGICAL SURVEY
COLORADO 80225, OR RESTON, VIRGINIA 22092
MAPS AND SYMBOLS IS AVAILABLE ON REQUEST

BENDELEBEN (A-4) ALASKA

1950

OROMOUS WATERS CATALOG

WATERS ARE LISTED PURSUANT TO AS 16.05.870 (a)

BENDELEBEN (A-4)

STATE OF ALASKA
DEPARTMENT OF FISH AND GAME

BY

FINAL

UNITED STATES
DEPARTMENT OF THE ARMY
CORPS OF ENGINEERS
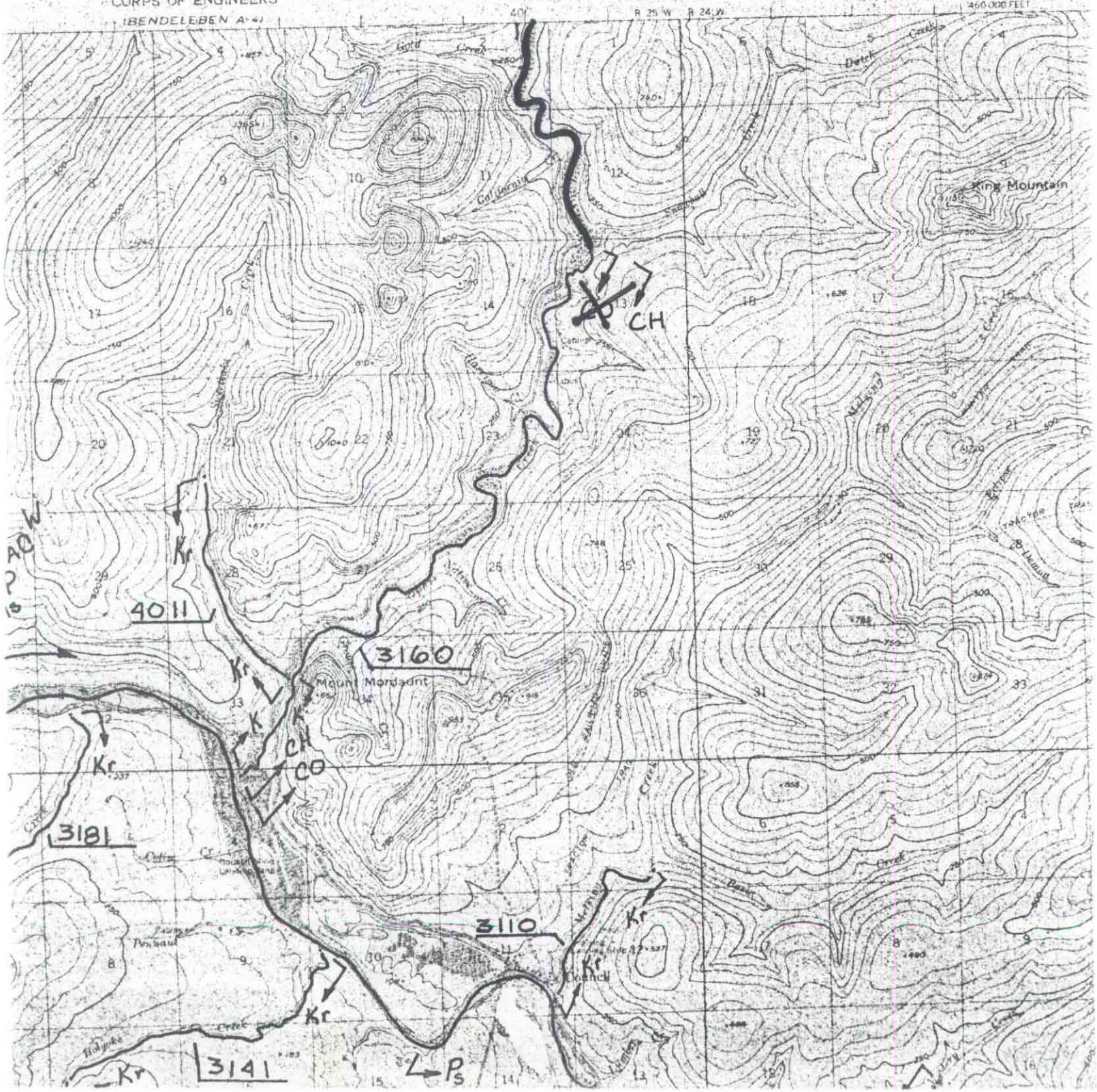
SOLOMON (D-4) QUADR
ALASKA
1:63360 SERIES (TOPOGR