State of Alaska
Department of Fish and Game
Division of Sport Fish

Nomination Form
Anadromous Waters Catalog

M JB

Region: ARC

USGS Quad(s): UNALAKLEET D-3, D2, D4

Anadromous Waters Catalog Number of Waterway: 333-60-10100

Name of Waterway: Unalakleet River ☐ USGS Name ☐ Local Name

☐ Addition ☐ Deletion ☐ Correction ☐ Backup Information

For Office Use

Nomination #	09-1444		10/30/09
		Fisheries Scientist	Date
Revision Year:	2010		10/30/09
Revision to:	Atlas ____ Catalog ____	Habitat Operations Manager	Date
	Both X		5 OCT 09
		AWC Project Biologist	Date
Revision Code:	B-2		11/6/09
		Cartographer	Date

OBSERVATION INFORMATION

Species	Date(s) Observed	Spawning	Rearing	Present	Anadromous
Chum salmon	8/22/2009, 08/25/2009	X			☑
Pink salmon	8/25/2009	X			☑
coho salmon	8/22/2009	X			☑
					☐
					☐

IMPORTANT: Provide all supporting documentation that this water body is important for the spawning, rearing or migration of anadromous fish, including: number of fish and life stages observed; sampling methods, sampling duration and area sampled; copies of field notes; etc. Attach a copy of a map showing location of mouth and observed upper extent of each species, as well as other information such as: specific stream reaches observed as spawning or rearing habitat; locations, types, and heights of any barriers; etc.

Comments: Add pink , chum, and coho salmon spawning to Unalakleet River as indicated

Add pink, chum, & coho salmon spawning as indicated to 333-60-10100

Name of Observer (please print): Cecil Rich

Signature: _____ Date: 10/2/2009

Agency: ADFG - SF

Address: 333 Raspberry Road
Anchorage, AK 99518

This certifies that in my best professional judgment and belief the above information is evidence that this waterbody should be included in or deleted from the Anadromous Waters Catalog.

Signature of Area Biologist: _____ Date: _____ Revision 05/08

Name of Area Biologist (please print):

Waypoint	Position	Date Time Description	Species	Description
50	N63 57.364 W160 03.148	22-AUG-09 10:52:49 Co	Co	
51	N63 57.221 W160 02.894	22-AUG-09 10:54:15 Co	Co	
52	N63 57.256 W160 02.719	22-AUG-09 10:54:44 Co Ch	Co Ch	
53	N63 57.868 W160 02.478	22-AUG-09 10:59:41 Co	Co	
54	N63 57.981 W160 01.124	22-AUG-09 11:06:34 Co	Co	
55	N63 58.038 W160 00.161	22-AUG-09 11:10:50 Ch	Ch	
56	N63 57.970 W160 00.028	22-AUG-09 11:11:24 Co	Co	
57	N63 57.925 W159 59.593	22-AUG-09 11:12:39 Co	Co	
58	N63 58.082 W159 59.440	22-AUG-09 11:13:52 Co	Co	
59	N63 58.194 W159 59.292	22-AUG-09 11:15:12 Co	Co	
67	N63 52.030 W160 32.888	25-AUG-09 12:16:28 End of redds	Co	End of spawning reach
68	N63 52.234 W160 32.992	25-AUG-09 12:18:22 P multiple	P	
70	N63 52.599 W160 32.607	25-AUG-09 12:23:35 Ch	Ch	
71	N63 52.341 W160 31.387	25-AUG-09 12:30:20 Ch	Ch	
72	N63 52.329 W160 31.248	25-AUG-09 12:36:48 Ch	Ch	
74	N63 53.892 W160 26.586	25-AUG-09 13:28:46 Ch multiple	Ch	
75	N63 53.639 W160 26.051	25-AUG-09 13:31:36 Ch multiple	Ch	
76	N63 53.688 W160 25.932	25-AUG-09 13:31:56 end of reach	Ch	End of spawning reach
77	N63 54.087 W160 25.137	25-AUG-09 14:11:03 Ch	Ch	
78	N63 54.045 W160 25.221	25-AUG-09 14:12:11 End Ch	Ch	End of spawning reach
80	N63 53.739 W160 26.392	25-AUG-09 14:30:29 P Ch	P Ch	
81	N63 53.798 W160 26.342	25-AUG-09 14:33:38 End P Ch	P Ch	End
82	N63 53.867 W160 26.637	25-AUG-09 14:39:17 P multiple	P	
83	N63 53.338 W160 27.929	25-AUG-09 14:45:57 P	P	
84	N63 52.402 W160 33.240	25-AUG-09 15:20:46 Ch start multiple on redds	Ch	start
85	N63 52.379 W160 33.201	25-AUG-09 15:22:02 Ch end	Ch	end

Waypoint	Date Time Description	Species	Description	Position
50	22-AUG-09 10:52:49 Co	Co		N63 57.364 W160 03.148
51	22-AUG-09 10:54:15 Co	Co		N63 57.221 W160 02.894
52	22-AUG-09 10:54:44 Co Ch	Co Ch		N63 57.256 W160 02.719
53	22-AUG-09 10:59:41 Co	Co		N63 57.868 W160 02.478
54	22-AUG-09 11:06:34 Co	Co		N63 57.981 W160 01.124
55	22-AUG-09 11:10:50 Ch	Ch		N63 58.038 W160 00.161
56	22-AUG-09 11:11:24 Co	Co		N63 57.970 W160 00.028
57	22-AUG-09 11:12:39 Co	Co		N63 57.925 W159 59.593
58	22-AUG-09 11:13:52 Co	Co		N63 58.082 W159 59.440
59	22-AUG-09 11:15:12 Co	Co		N63 58.194 W159 59.292
67	25-AUG-09 12:16:28 End of redds	Co	End of spawning reach	N63 52.030 W160 32.888
68	25-AUG-09 12:18:22 P multiple	P		N63 52.234 W160 32.992
70	25-AUG-09 12:23:35 Ch	Ch		N63 52.599 W160 32.607
71	25-AUG-09 12:30:20 Ch	Ch		N63 52.341 W160 31.387
72	25-AUG-09 12:36:48 Ch	Ch		N63 52.329 W160 31.248
74	25-AUG-09 13:28:46 Ch multiple	Ch		N63 53.892 W160 26.586
75	25-AUG-09 13:31:36 Ch multiple	Ch		N63 53.639 W160 26.051
76	25-AUG-09 13:31:56 end of reach	Ch	End of spawning reach	N63 53.688 W160 25.932
77	25-AUG-09 14:11:03 Ch	Ch		N63 54.087 W160 25.137
78	25-AUG-09 14:12:11 End Ch	Ch	End of spawning reach	N63 54.045 W160 25.221
80	25-AUG-09 14:30:29 P Ch	P Ch		N63 53.739 W160 26.392
81	25-AUG-09 14:33:38 End P Ch	P Ch	End	N63 53.798 W160 26.342
82	25-AUG-09 14:39:17 P multiple	P		N63 53.867 W160 26.637
83	25-AUG-09 14:45:57 P	P		N63 53.338 W160 27.929
84	25-AUG-09 15:20:46 Ch start multiple on redds	Ch	start	N63 52.402 W160 33.240
85	25-AUG-09 15:22:02 Ch end	Ch	end	N63 52.379 W160 33.201

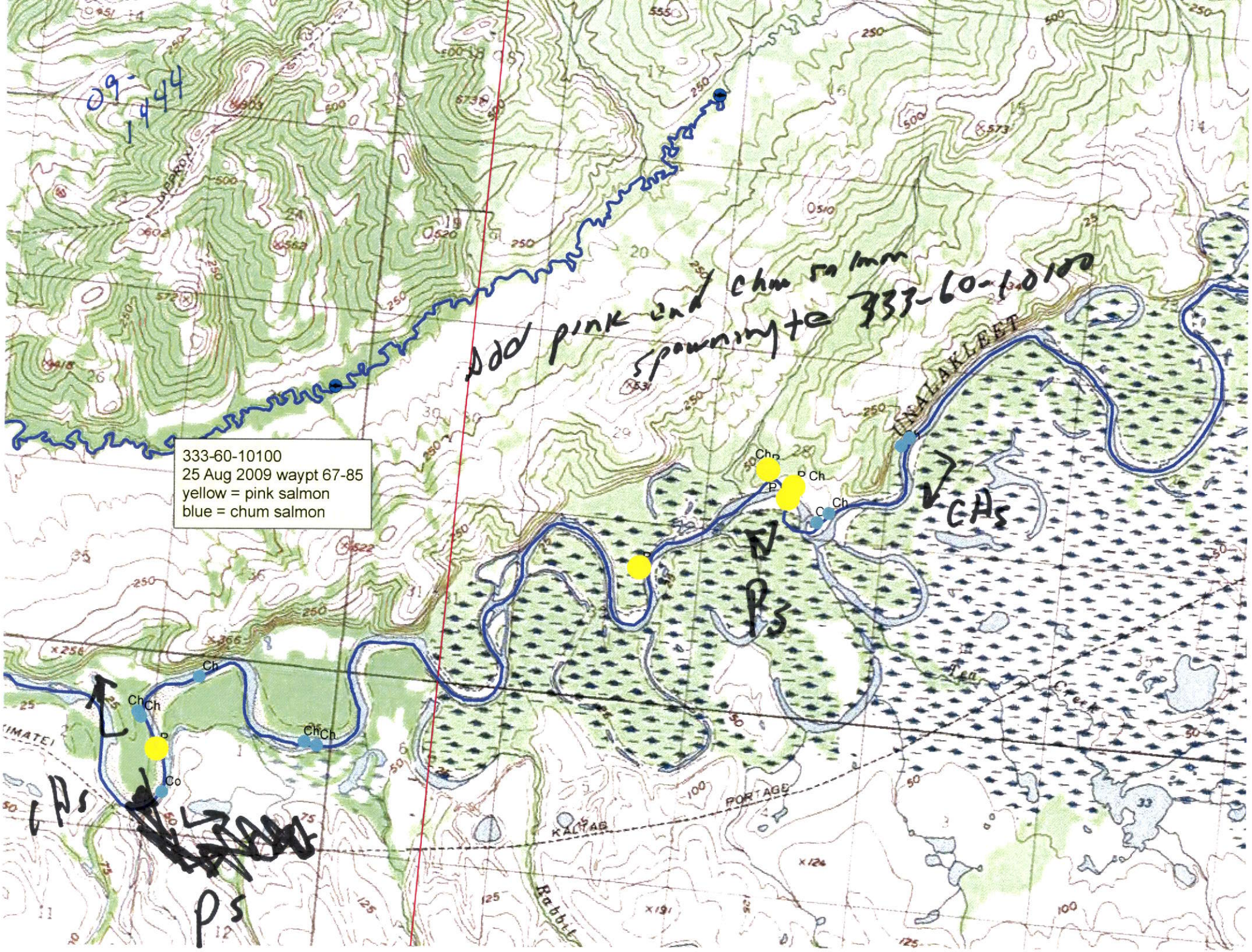
333-60-10100
25 Aug 2009 waypt 67-85
yellow = pink salmon
blue = chum salmon
09-1444
Add pink and chum salmon spawning to 333-60-10100
UNALAKLEET
CHs
Ps
KALTAG
PORTAGE
Rabbit
Tea Creek

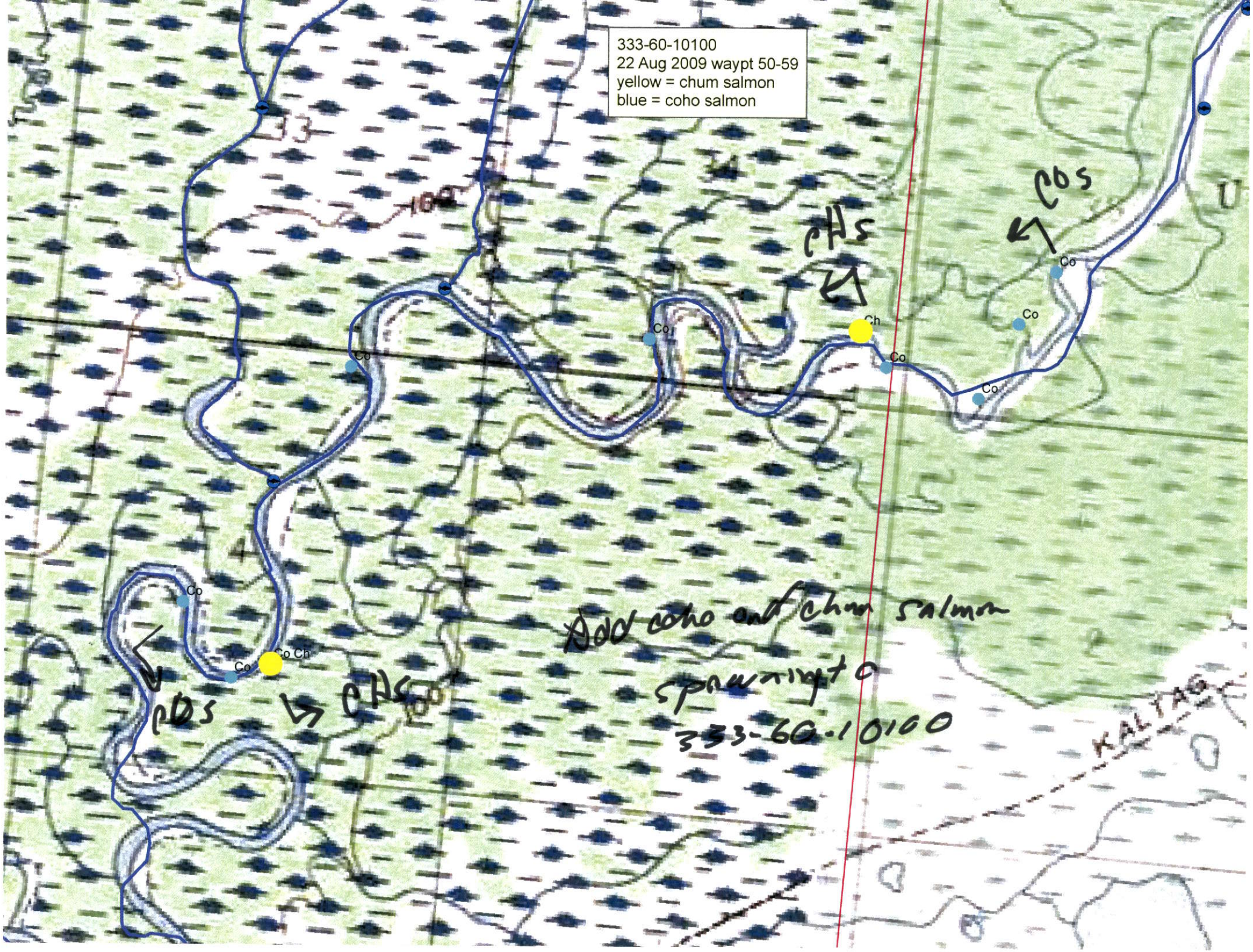
333-60-10100
22 Aug 2009 waypt 50-59
yellow = chum salmon
blue = coho salmon
Co
Ch
CHS
COS
Add coho and chum salmon
spawning to
333-60-10100
KALTAG