State of Alaska
Department of Fish and Game
Sportfish Division

Nomination Form
Anadromous Waters Catalog

Region: ARC

USGS Quad(s): Nome C-2, C-3, ~~D-2, D-3~~

Anadromous Waters Catalog Number of Waterway: 333-10-10700

Name of Waterway: Sinuk River

☑ USGS Name ☐ Local Name

☑ Addition ☐ Deletion ☐ Correction ☐ Backup Information

For Office Use

Nomination #	08-180	Fisheries Scientist	10/6/08 Date
Revision Year:	2009	Habitat Operations Manager	10/6/08 Date
Revision to:	Atlas ____ Catalog ____ Both X	AWC Project Biologist	6/5/08 Date
Revision Code:	B-2	Cartographer	10/8/8 Date

OBSERVATION INFORMATION

Species	Date(s) Observed	Spawning	Rearing	Present	Anadromous
Chinook salmon	June 2006	✓		2	☑
					☐
					☐
					☐
					☐

IMPORTANT: Provide all supporting documentation that this water body is important for the spawning, rearing or migration of anadromous fish, including: number of fish and life stages observed; sampling methods, sampling duration and area sampled; copies of field notes; etc. Attach a copy of a map showing location of mouth and observed upper extent of each species, as well as other information such as: specific stream reaches observed as spawning or rearing habitat, locations, types, and heights of any barriers, etc.

Comments:

Add Chinook salmon spawning to 333-10-10700
Revise Chinook salmon present annotation as indicated

ALASKA DEPT. OF FISH & GAME
JUN 04 2008

Name of Observer (please print): Charles Lean

Signature:

Date: June 2006

Agency: NSEDC

Address: Box 358
Nome Ak 99762

This certifies that in my best professional judgment and belief the above information is evidence that this waterbody should be included in or deleted from the Anadromous Waters Catalog.

Signature of Area Biologist: Jim Menard Date: 4/2/08

Name of Area Biologist (please print):

Revision 02/08

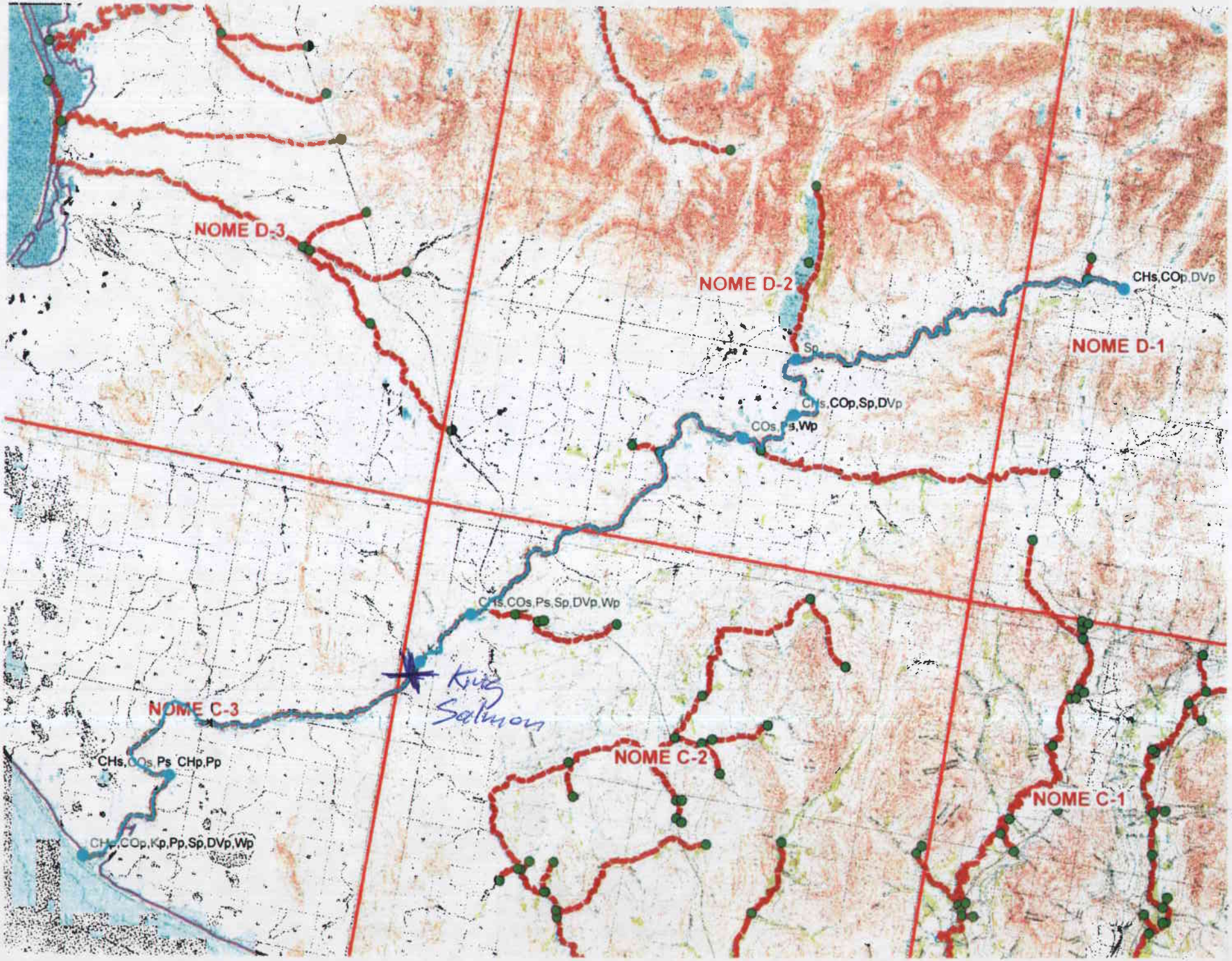
NOME D-3
NOME D-2
NOME D-1
CHs,COp,DVp
Sp
CHs,COp,Sp,DVp
COs,Ps,Wp
CHs,COs,Ps,Sp,DVp,Wp
King Salmon
NOME C-3
CHs,COs,Ps,CHp,Pp
CHs,COp,Kp,Pp,Sp,DVp,Wp
NOME C-2
NOME C-1

State of Alaska
Department of Fish and Game
Public Review Nomination for Waters
Important to Anadromous Species

333-10-10700

☒ Addition ☐ Deletion

Name of Waterbody (if known): Sinuk River

Location:

Anadromous Waters Catalog Volume and Number Region V 3/1/83

USGS 1:63,360 Quadrangle C-2 C-3 D-2

or 1:250,000 (if 1:63,360 not available) Nome

Species	Date(s) Observed	Stage(s) (Spawning, Rearing, Migration)
King Salmon	8/16/83	Spawning Migration

Comments: Please provide any clarifying information in addition to identification on Anadromous Waters Catalog Public Review Maps.

See catalog for distribution

ALASKA DEPT. OF FISH & GAME
JUN 04 2008

Name of Observer (please print) Charles Lean

Date: 4/6/84

Signature: Charles Lean

Address: Box 1148
Nome Alaska 99762

Chinook Salmon spawning!

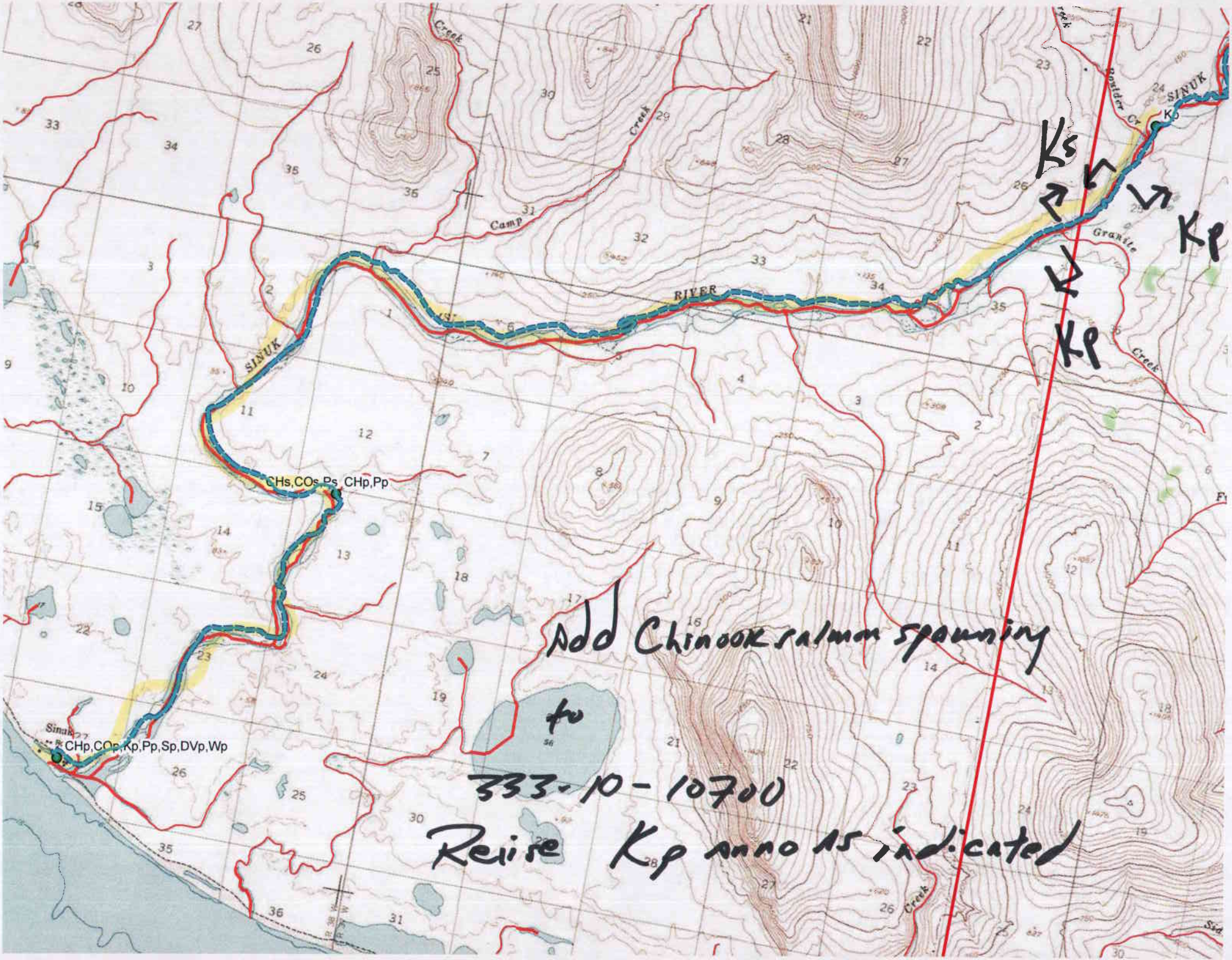

Ks
Kp
Kp
Kp
SINUK
RIVER
Camp
Creek
Granite
Creek
Boulder Cr
CHs,COs,Ps,CHp,Pp
CHp,COp,Kp,Pp,Sp,DVp,Wp
Sinuk
Add Chinook salmon spawning
to
333-10-10700
Revise Kp anno as indicated