

Changes the bag limit in the 14A and 13D West draw hunts for Chugach Dall Sheep from any ram to full curl and limits permits.

Department Recommendation: **NEUTRAL**

Public Proposal

Mat Valley AC: Oppose (1-13-0)

Copper Valley AC:

Chugach Mtn. Dall Sheep Draw Hunt Areas

Legend



Sheep

Draw Areas

DS160

DS165

14A Chugach

Lakes

Rivers

Game Mgmt Units

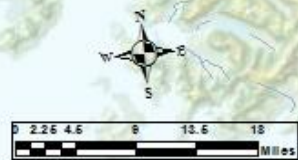
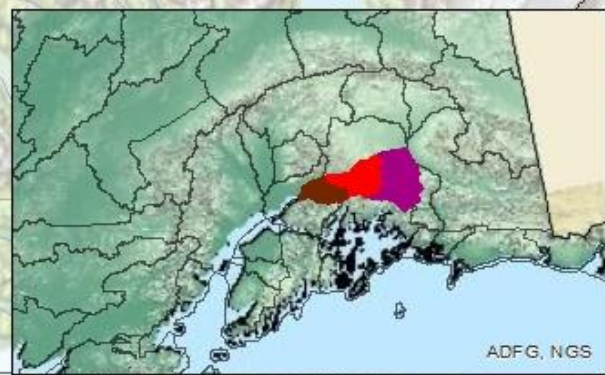
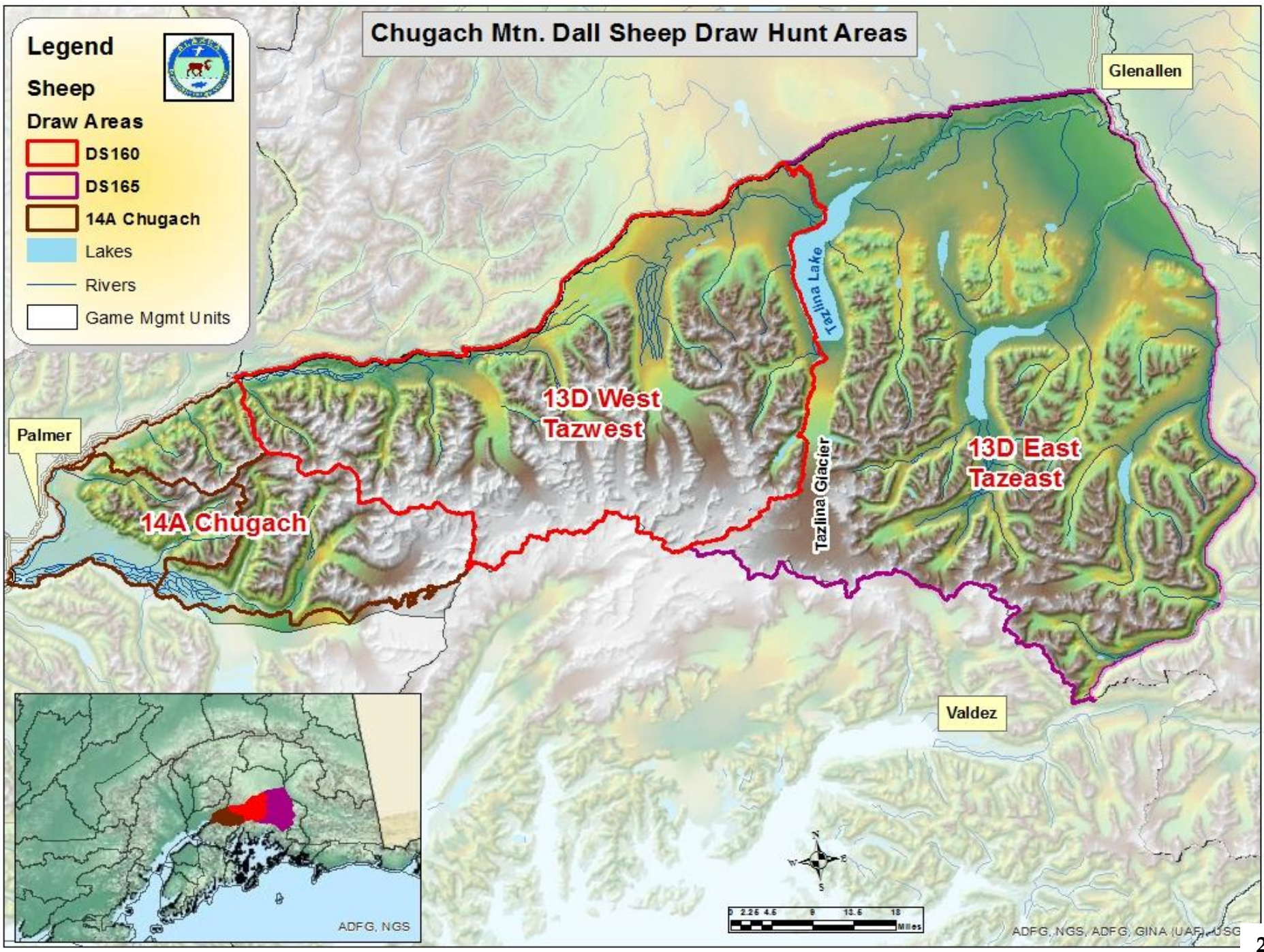

Unit 14A Chugach Dall Sheep Harvest

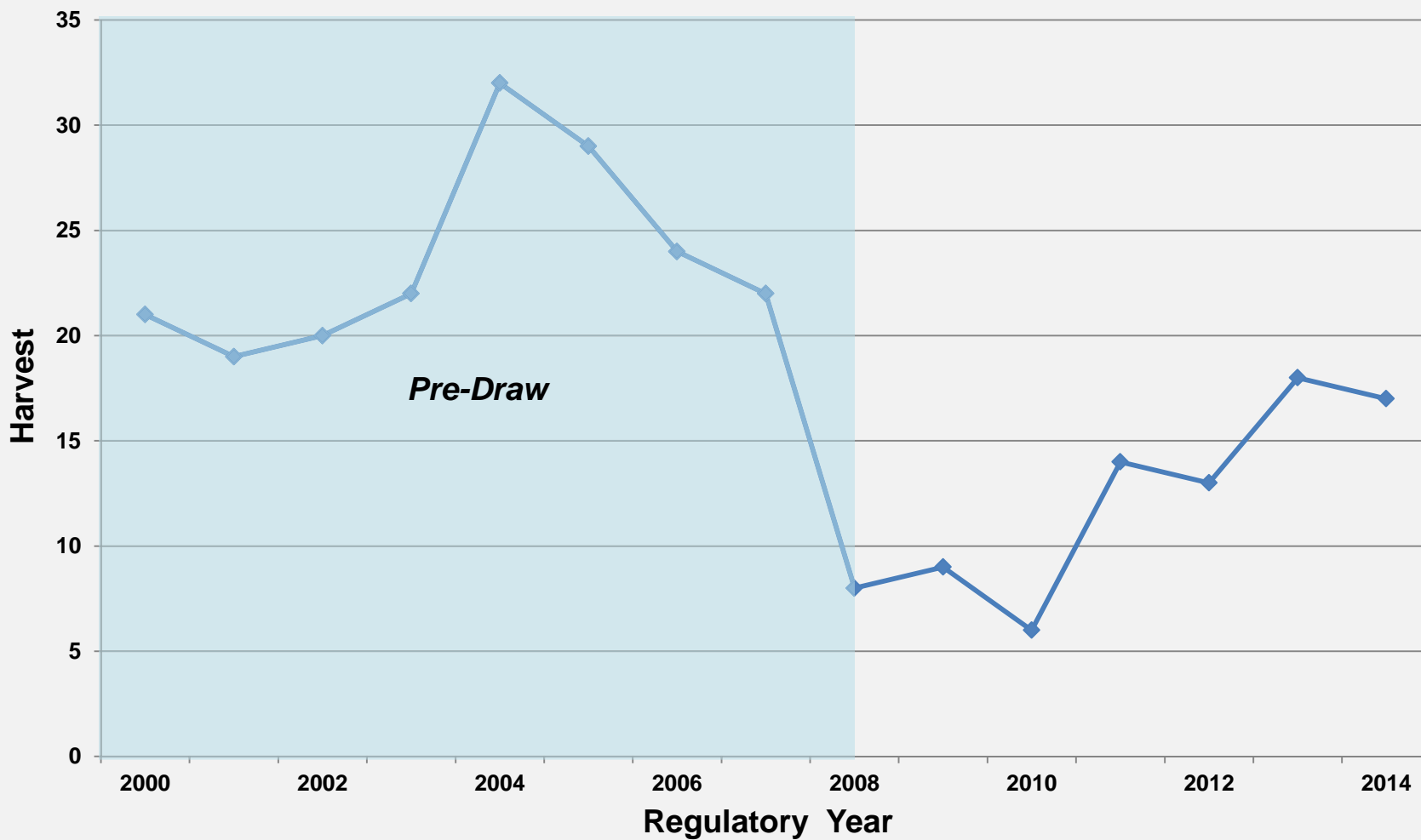

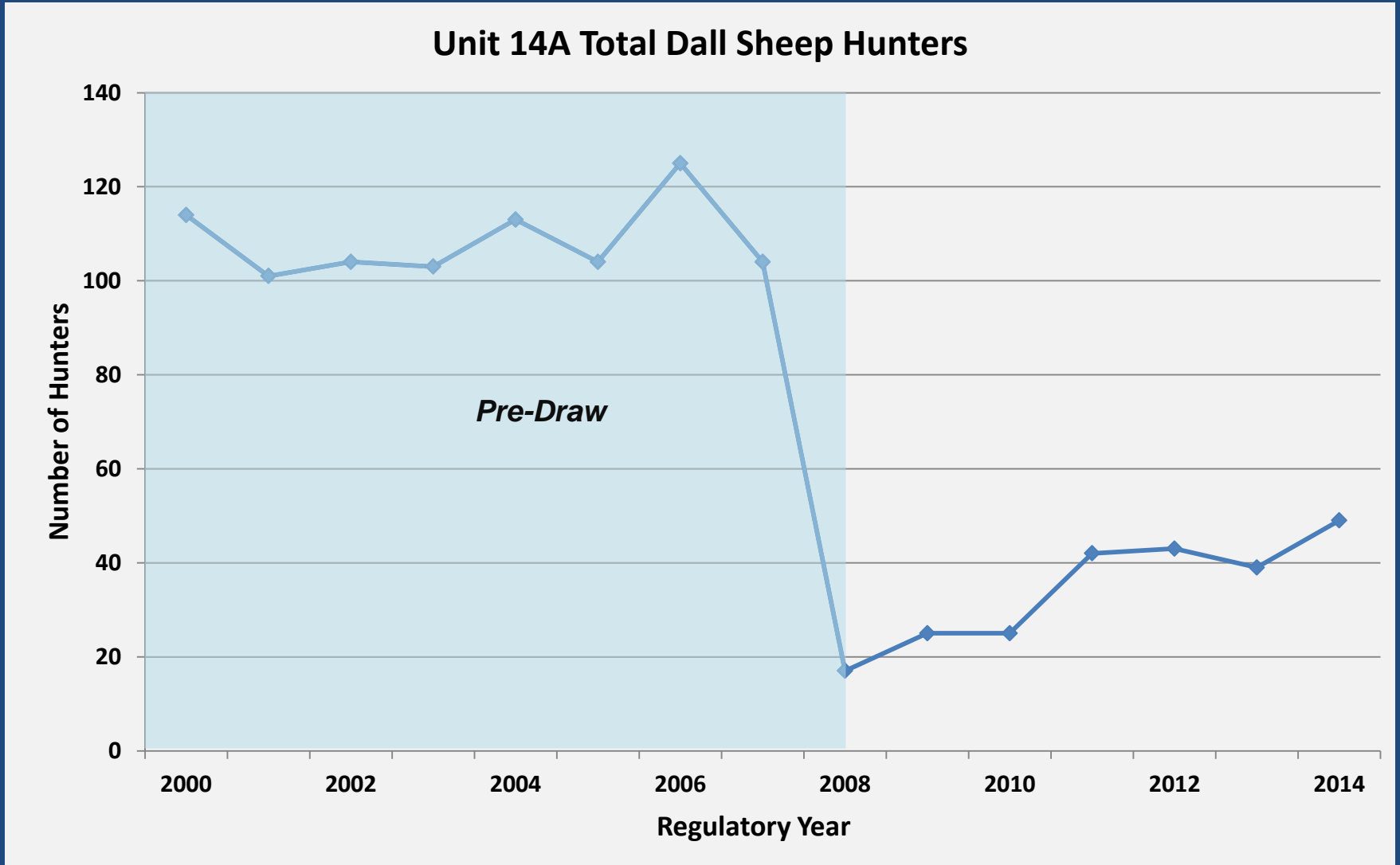

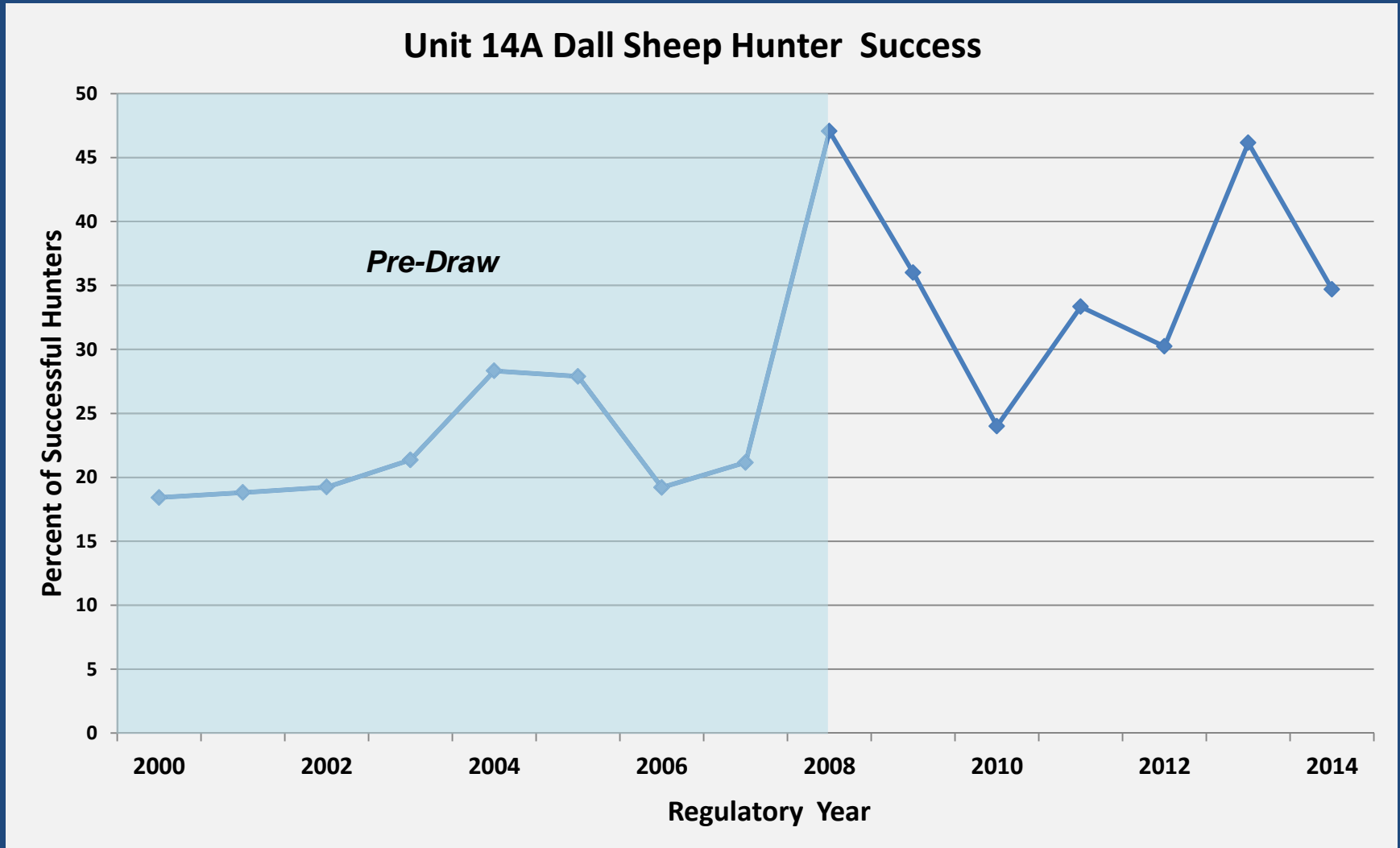

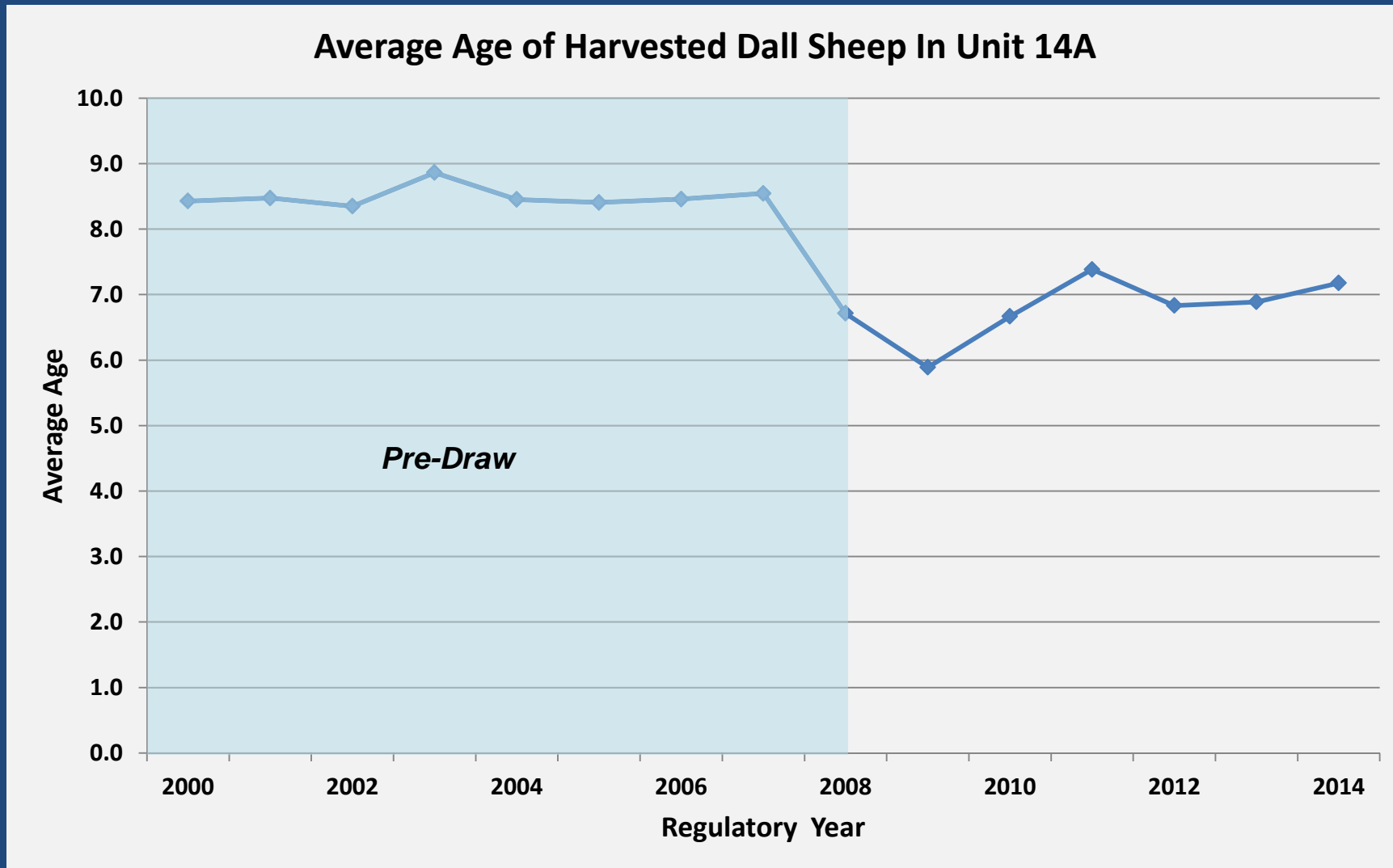

Dall Sheep Harvest Composition in Unit 14A , RY98 – RY14

Year	% Full Curl Harvested	% Sub-full Curl Rams Harvested
1998	136%	0%
2002	168%	0%
2006	135%	0%
2007	189%	0%
2009	13%	6%
2010	21%	2%
2012	31%	5%
2013	55%	5%
2014	62%	7%

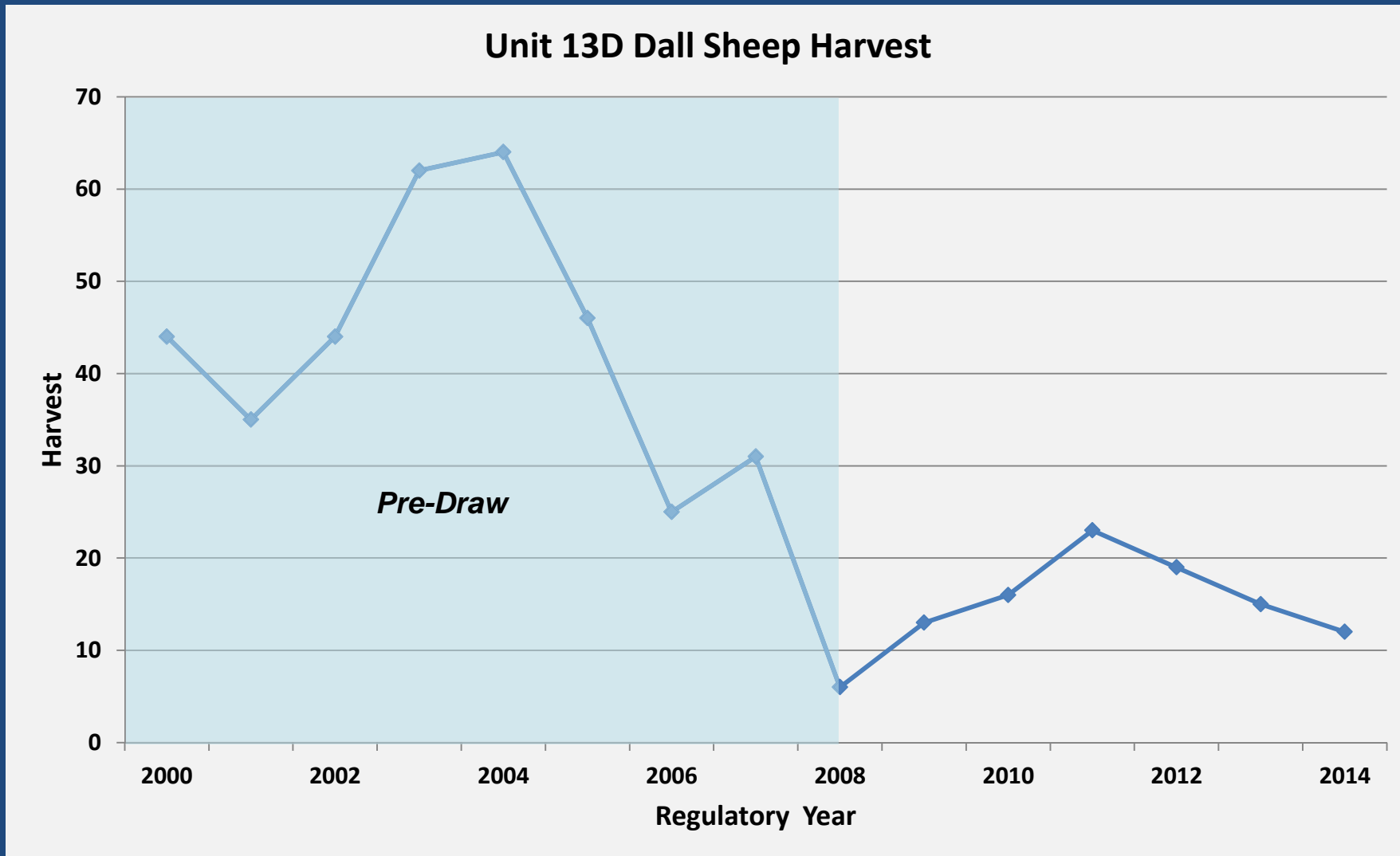

Unit 13D Total Dall Sheep Hunters

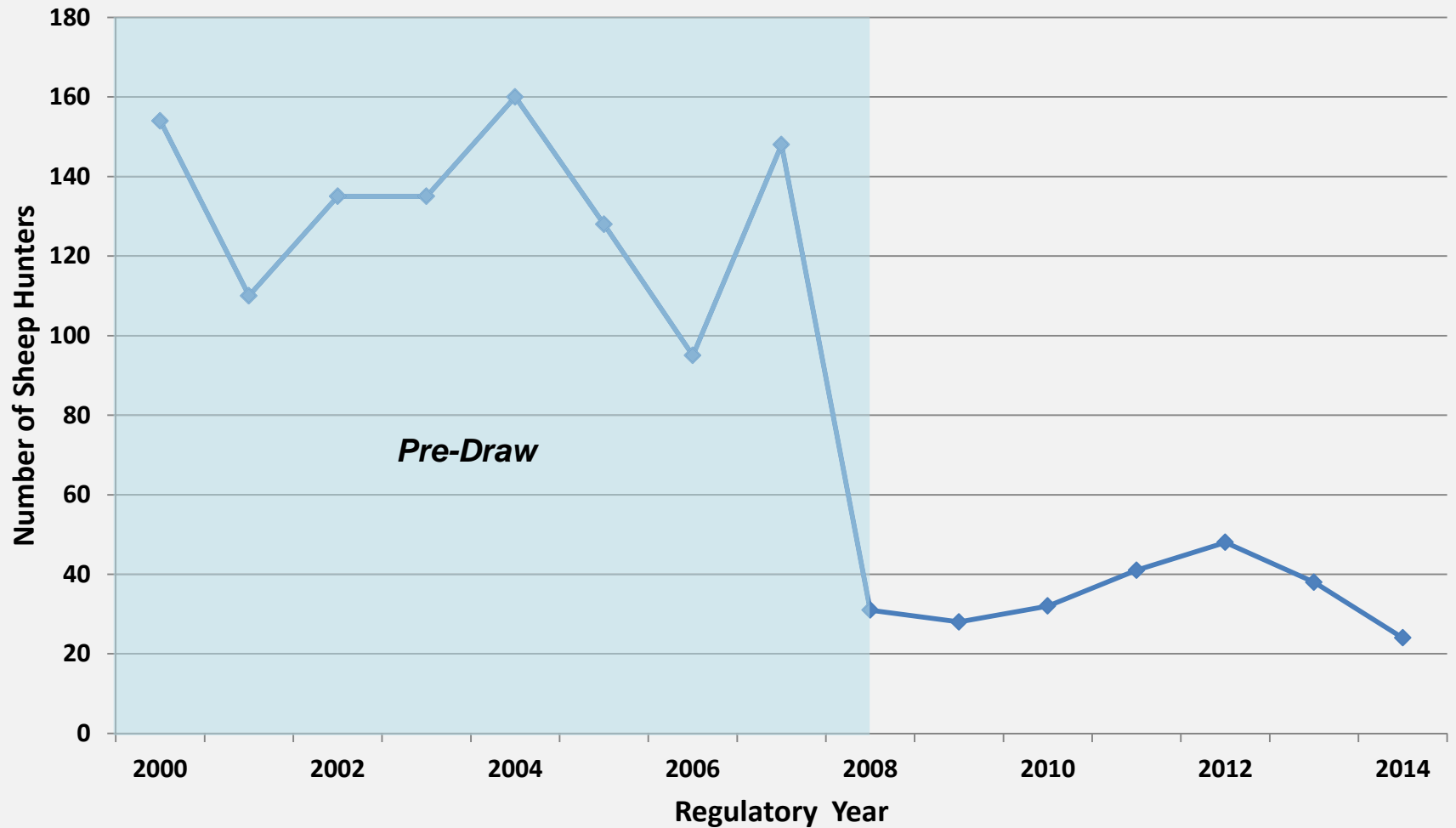

Dall Sheep Success Rate by Bag Limit in Unit 13D

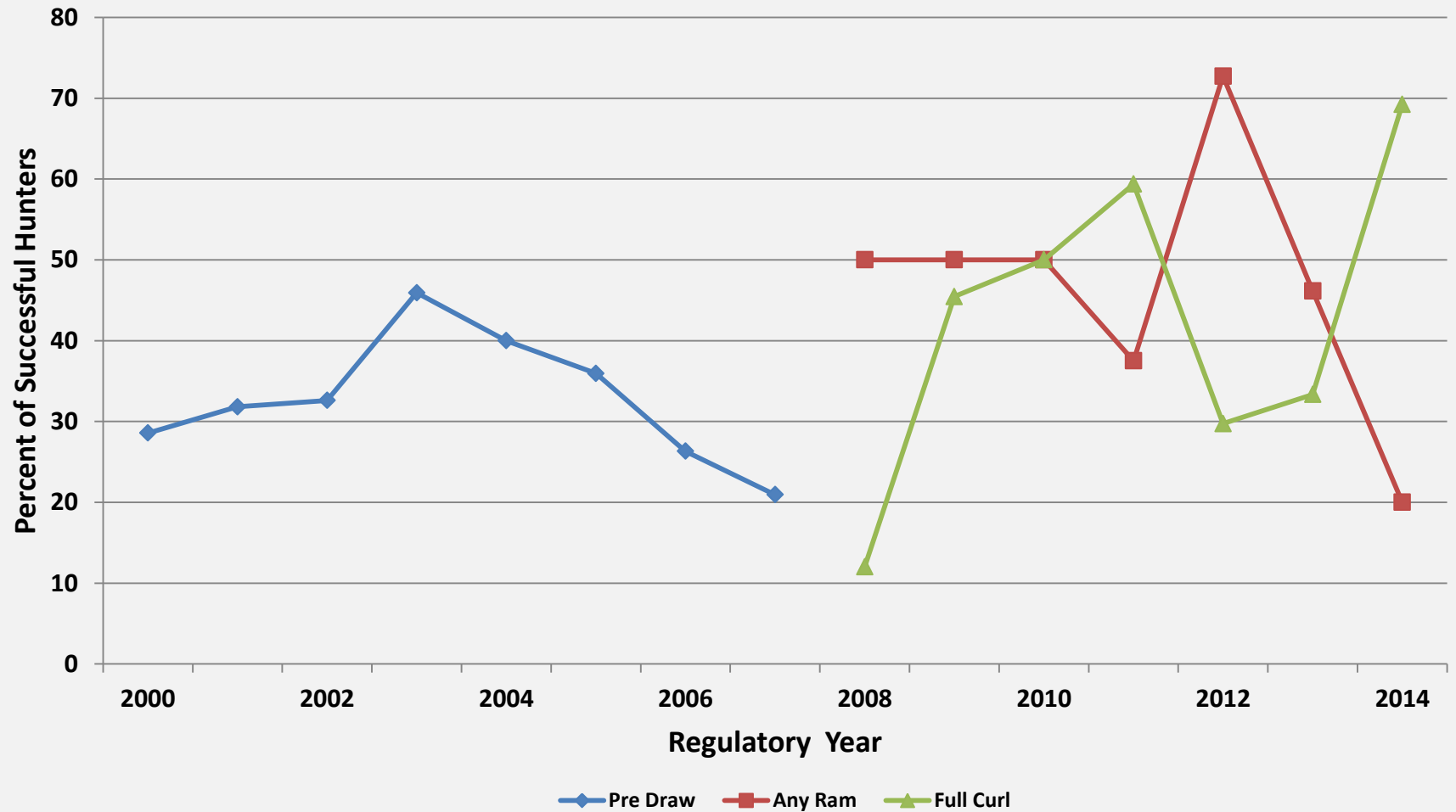

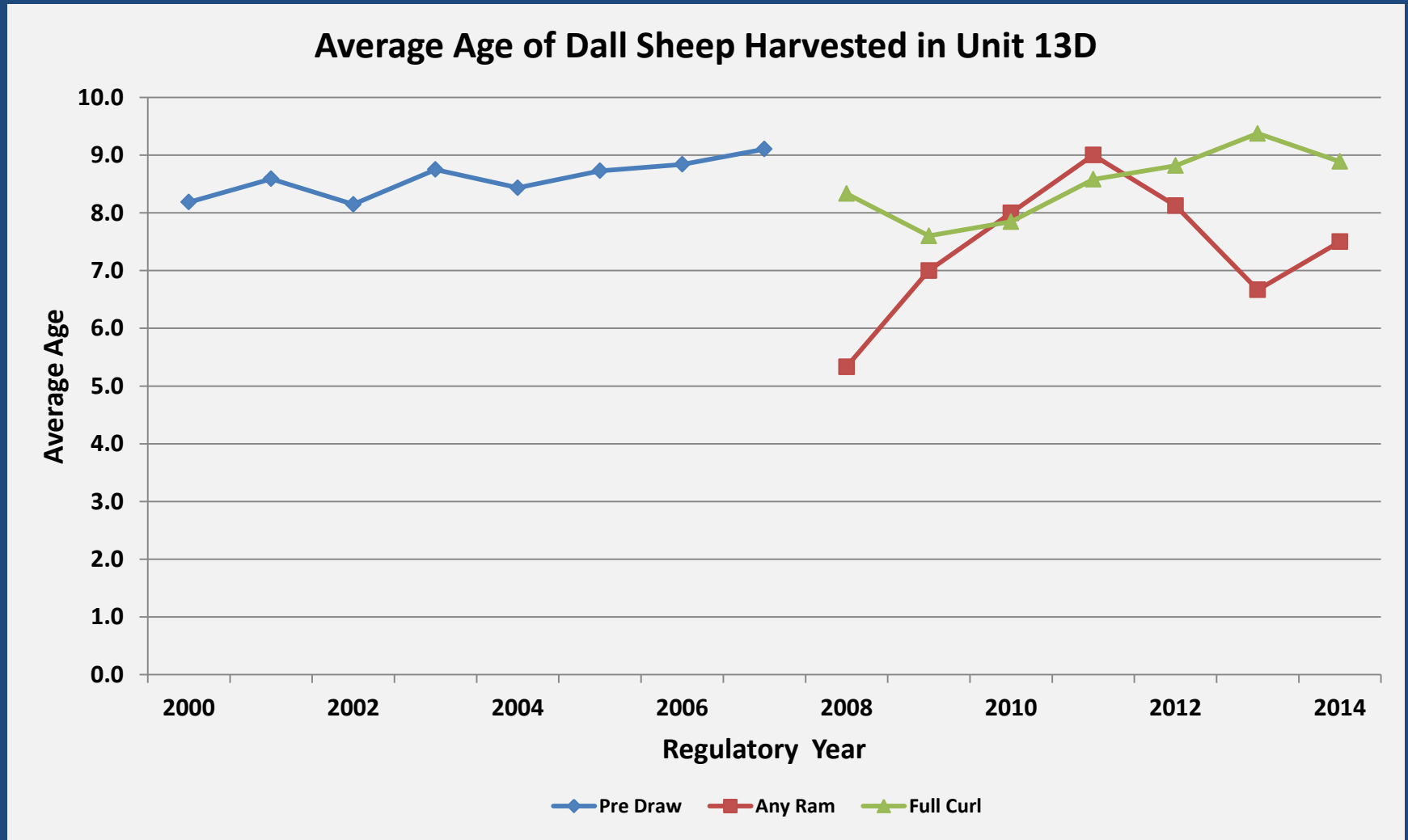

Dall Sheep Harvest Composition in Unit 13D Taz East, RY06 – RY14

Year	% Full Curl Harvested	% Sub-full Curl Rams Harvested
2006	84%	0%
2007	138%	0%
2009	50%	0%
2010	48%	0%
2012	52%	0%
2014	75%	0%

Dall Sheep Harvest Composition in Unit 13D Taz West RY07 – RY14

Year	% Full Curl Harvested	% Sub-full Curl Rams Harvested
2007	144%	0%
2008	3%	2%
2009	7%	2%
2012	32%	1%
2013	17%	3%
2014	14%	1%

Changes the bag limit in the 14A and 13D West draw hunts for Chugach Dall Sheep from any ram to full curl and limits permits.

Department Recommendation: **NEUTRAL**

Public Proposal

Mat Valley AC: Oppose (1-13-0)

Copper Valley AC:

Changes the bag limit in the 14A and 13D West draw hunts for Chugach Dall Sheep from any ram to full curl.

Department Recommendation: **NEUTRAL**

Advisory Committee Proposal

Mat Valley AC: Oppose (1-13-0)

Copper Valley AC:

- ▣ Proposal 107 differs from 106 in that it does not limit overall harvest.

Changes the bag limit in the 14A and 13D West draw hunts for Chugach Dall Sheep from any ram to full curl.

Department Recommendation: **NEUTRAL**

Advisory Committee Proposal

Mat Valley AC: Oppose (1-13-0)

Copper Valley AC:

Proposal 109

Region IV - Sheep

Proposed by public

Effect of Proposal :

Modify all sheep hunts in Region IV

1. **Limit nonresident participation to a maximum of 10% of sheep hunters in Region IV**
1. **Nonresident allocation would be determined by the 5-year average for general season sheep hunts.**

Recommendation : NEUTRAL

Proposal 109

Region IV - Sheep

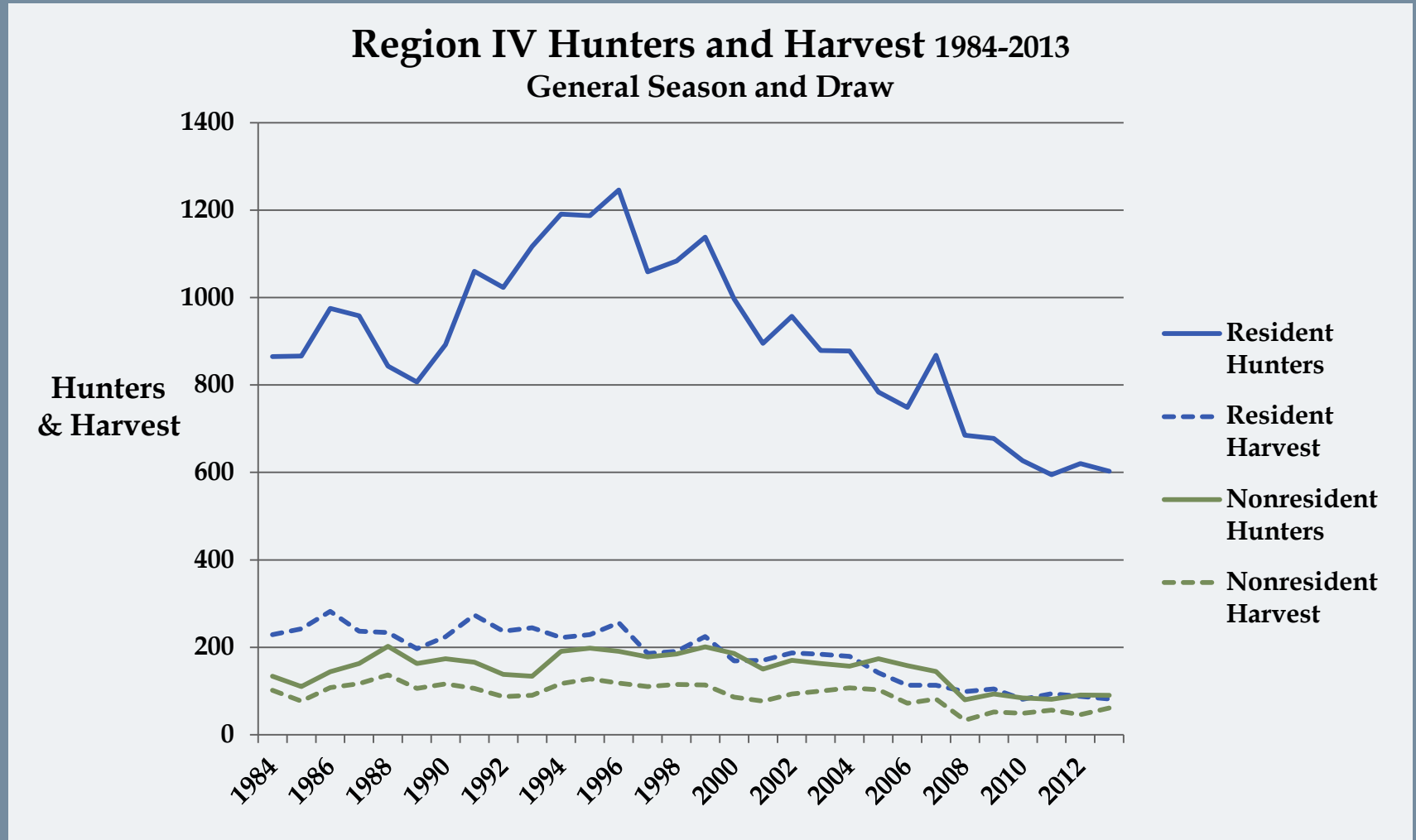

Proposal 109

Region IV - Sheep

Proposed by public

Effect of Proposal :

Modify all sheep hunts in Region IV

1. **Limit nonresident participation to a maximum of 10% of sheep hunters in Region IV**
1. **Nonresident allocation would be determined by the 5-year average for general season sheep hunts.**

Recommendation : NEUTRAL

Proposal 110

Region IV - Sheep

Proposed by public

Effect of Proposal :

Modify all sheep hunts in Region IV

Limit allocation for nonresidents. Allocation is determined by 10% of the total sheep harvest in Region IV.

Recommendation : NEUTRAL

Proposal 110

Region IV - Sheep

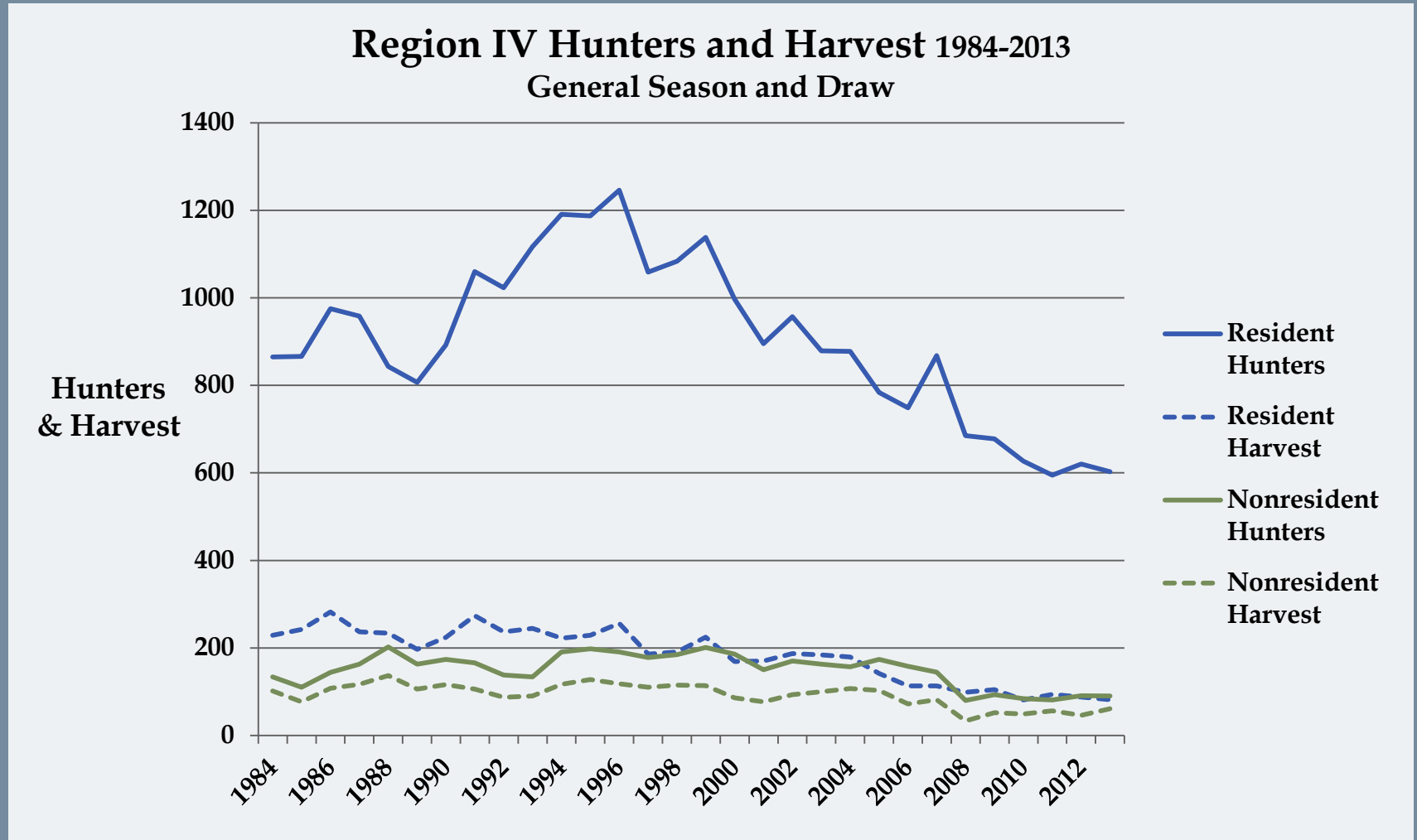

Proposal 110

Region IV - Sheep

Proposed by public

Effect of Proposal :

Modify all sheep hunts in Region IV

Limit allocation of nonresidents. Allocation is determined by 10% of the total sheep harvest in Region IV.

Recommendation : NEUTRAL

Proposal 137

Region IV - Sheep

Proposed by public

Effect of Proposal :

Modify all sheep hunts in Region IV

Limit nonresidents to 10% of the sheep harvest in Region IV.

Recommendation : NEUTRAL

Proposal 116

Region IV - Sheep

Proposed by public

Effect of Proposal :

Modify all sheep hunts in Region IV

Limit nonresident participation by shortening season lengths, and/or limited drawing hunt opportunities.

Recommendation : NEUTRAL

Proposal 116

Region IV - Sheep

Region IV Hunters and Harvest 1984-2013
General Season and Draw

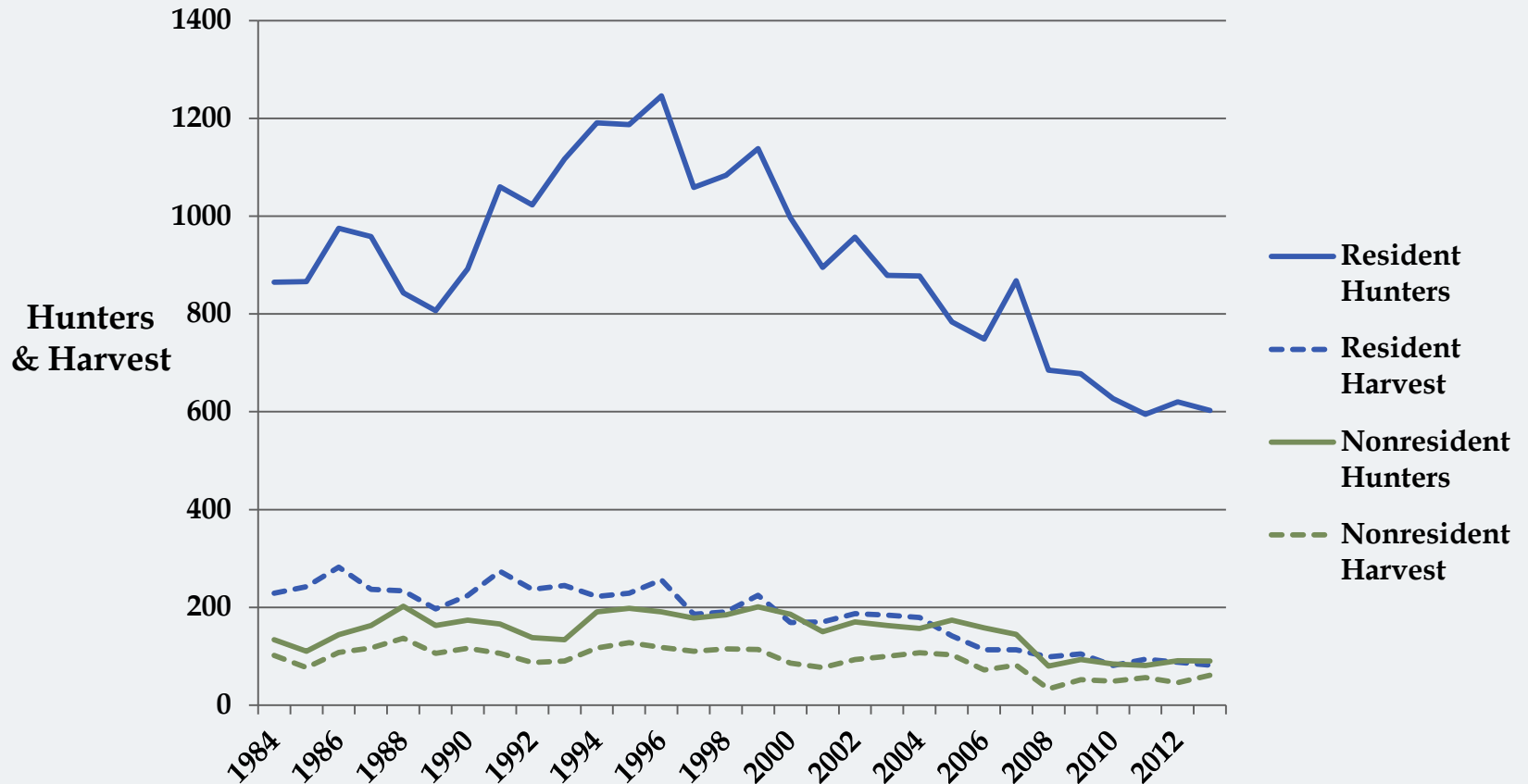

Proposal 116

Region IV - Sheep

Region IV Harvest Chronology 2004-2013
General Season and Draw

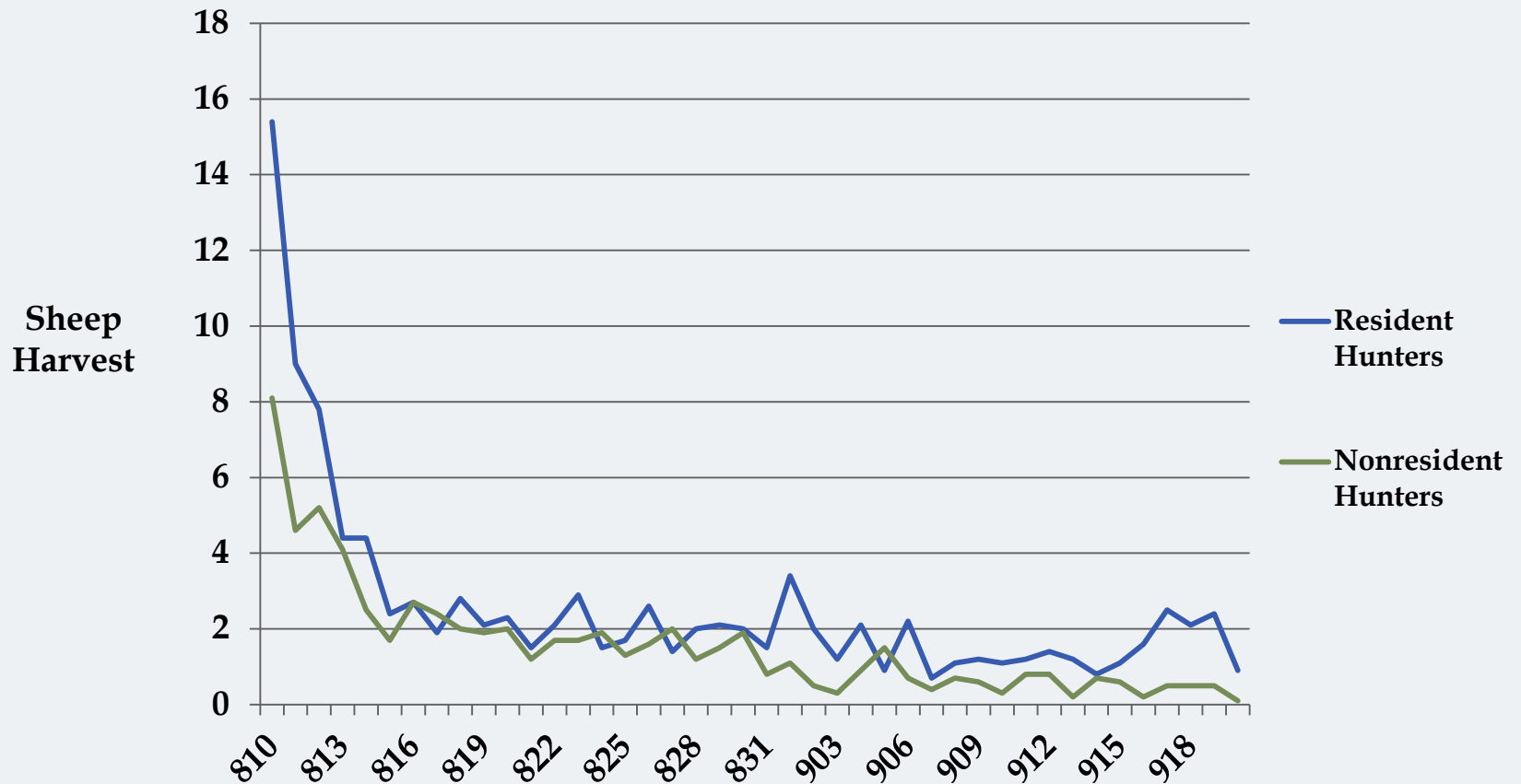

Proposal 116

Region IV - Sheep

Proposed by public

Effect of Proposal :

Modify all sheep hunts in Region IV

Limit nonresident participation by shortening season lengths, and/or limited drawing hunt opportunities.

Recommendation : NEUTRAL

Proposal 117

Region IV - Sheep

Proposed by public

Effect of Proposal :

Modify all sheep hunts in Region IV

1. **Limit nonresident drawing sheep permits to 10% of the available permits.**
2. **Restrict sheep drawing permits to one permit in a lifetime.**

Recommendation : NEUTRAL

Proposal 118

Region IV – Sheep

Proposed by public

Effect of Proposal :

Modify all sheep hunts in Region IV

1. Open resident seasons for sheep 7 days earlier than nonresidents.
2. Where there are split seasons, the later season for nonresidents would be delayed by 7 days.

Recommendation : NEUTRAL

Proposal 118

Region IV - Sheep

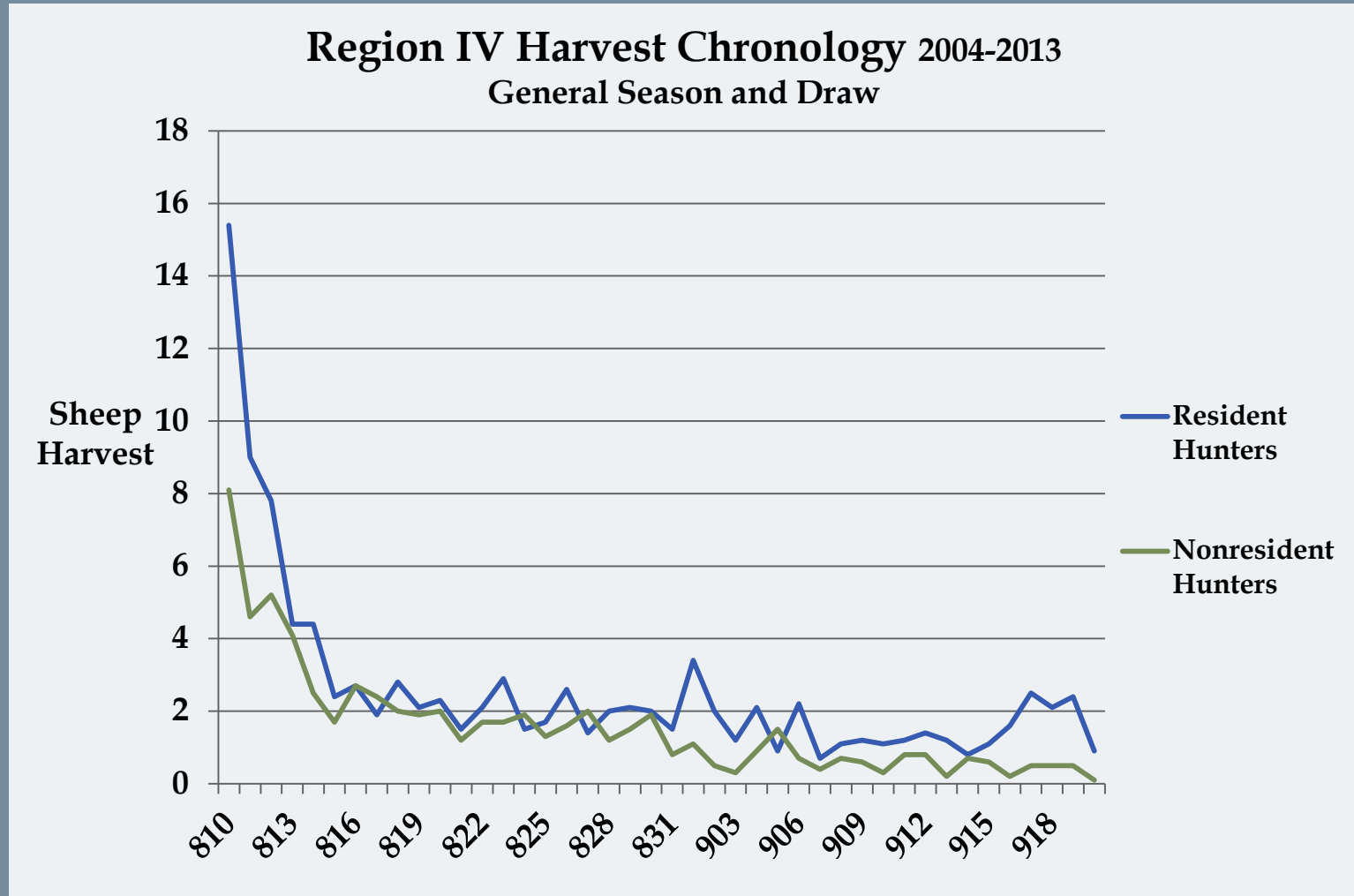

Proposal 118

Region IV – Sheep

Proposed by public

Effect of Proposal :

Modify all sheep hunts in Region IV

1. Open resident seasons for sheep 7 days earlier than nonresidents.
2. Where there are split seasons, the later season for nonresidents would be delayed by 7 days.

Recommendation : NEUTRAL

Proposal 119

Region IV - Sheep

Proposed by public

Effect of Proposal :

Modify all sheep hunts in Region IV

Open resident seasons for sheep 7 days earlier than nonresidents.

Recommendation : NEUTRAL

Proposal 119

Region IV - Sheep

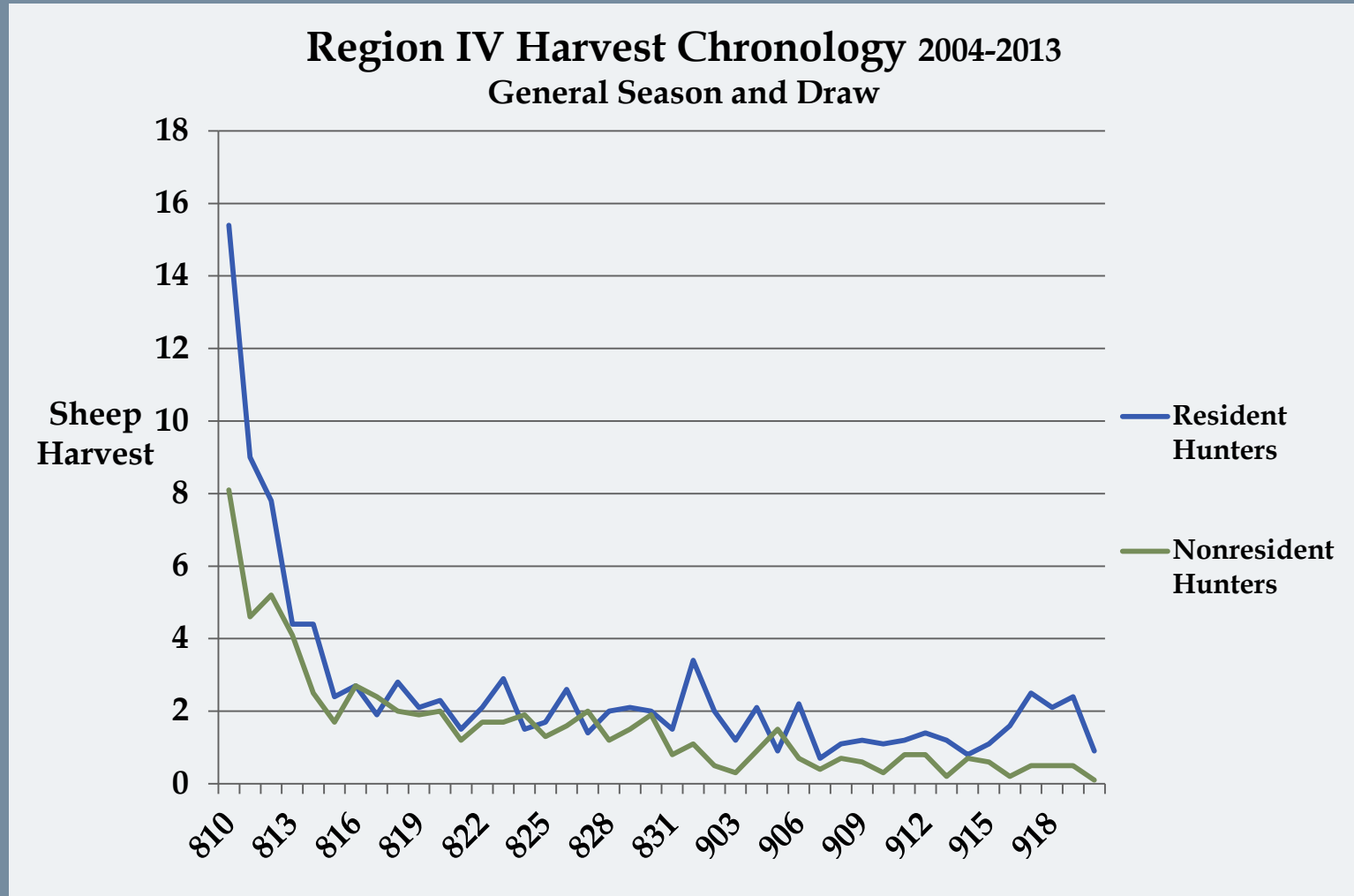

Proposal 119

Region IV - Sheep

Proposed by public

Effect of Proposal :

Modify all sheep hunts in Region IV

Open resident seasons for sheep 7 days earlier than nonresidents.

Recommendation : NEUTRAL

Proposal 120

Region IV – Sheep

Proposed by Alaska Bowhunters Assoc.

Effect of Proposal :

**Modify general season sheep hunts
in Region IV**

**Create an archery only season for sheep from August 1 –
August 10 in areas that have a general season hunt.**

Recommendation : NEUTRAL

Proposal 120

Region IV - Sheep

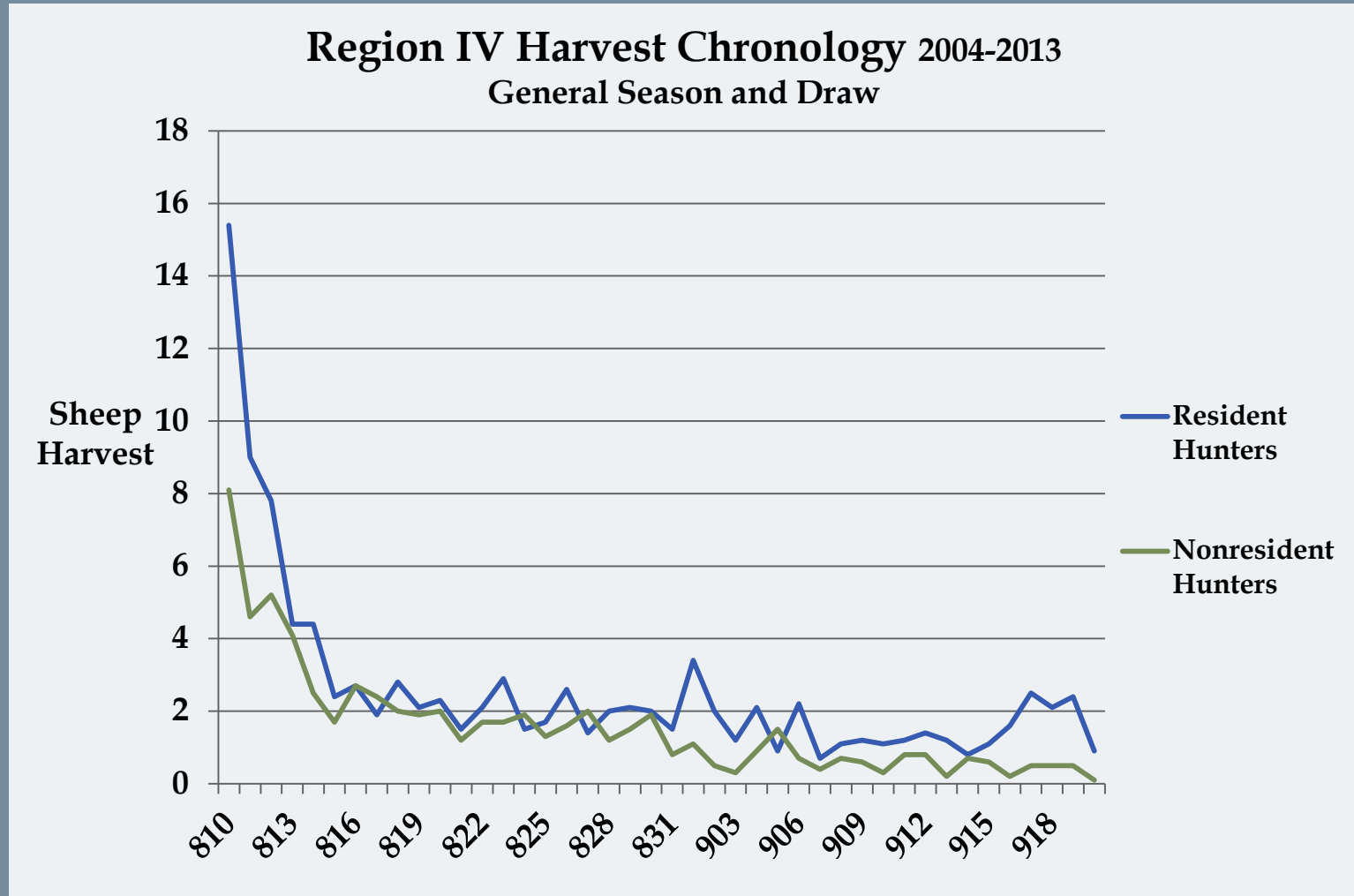

Proposal 120

Region IV – Sheep

Proposed by Alaska Bowhunters Assoc.

Effect of Proposal :

**Modify general season sheep hunts
in Region IV**

**Create an archery only season for sheep from August 1 –
August 10 in areas that have a general season hunt.**

Recommendation : NEUTRAL

Proposal 108

Region IV - Sheep

Proposed by public

Effect of Proposal :

Modify certain sheep, goat and moose drawing hunts statewide.

Reinstate proof of guide-client contract for sheep and goat drawing permit hunts under 5 AAC 92.057 and moose drawing permit hunts under 5 ACC 92.069

Recommendation: TAKE NO ACTION