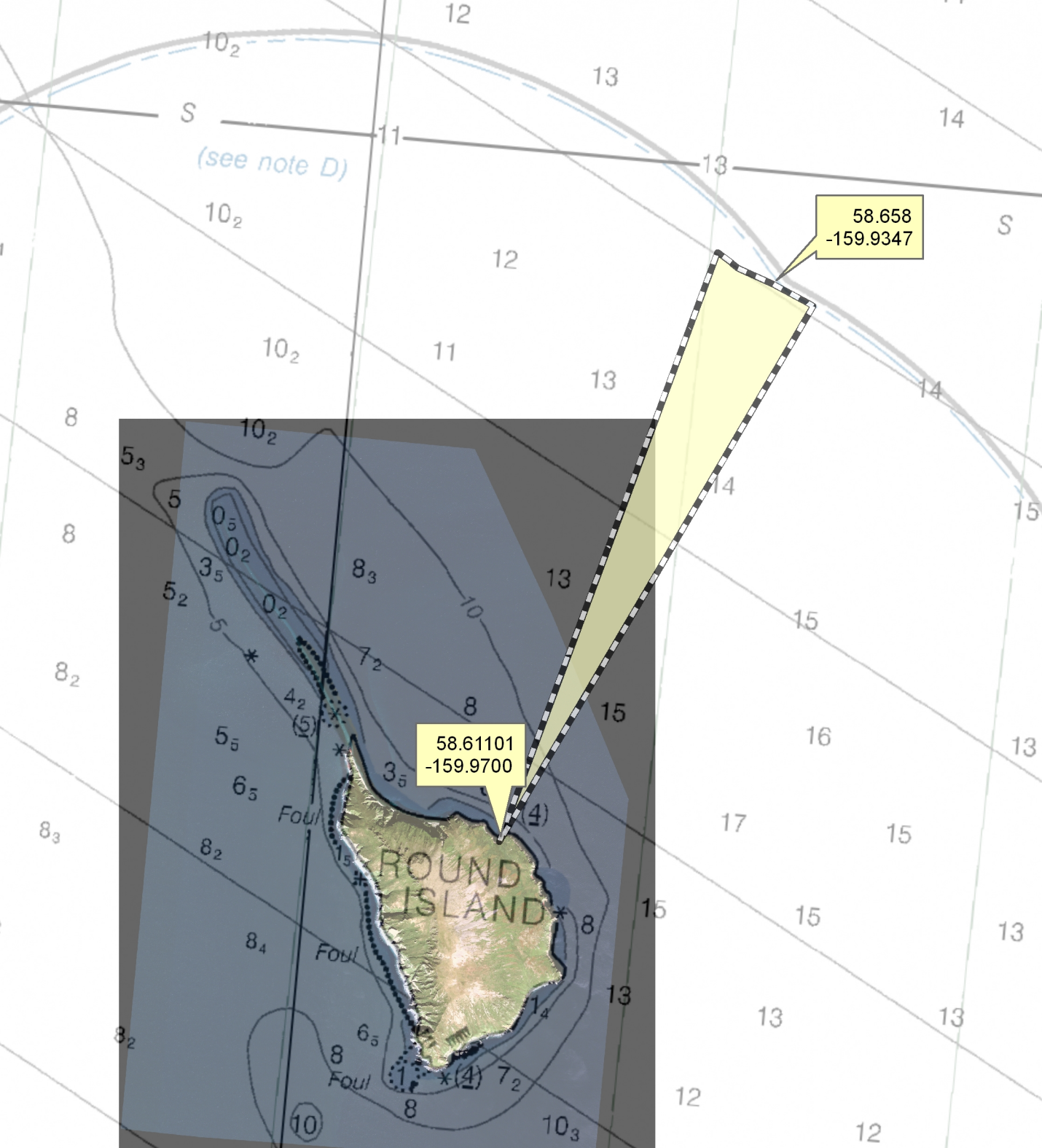
58.658
-159.9347
58.61101
-159.9700
ROUND ISLAND
(see note D)
Foul