

# Kuskokwim River Salmon Management Working Group

1 (800) 315-6338 (MEET) Code: 58756# (KUSKO)

ADF&G Bethel toll free: 1 (855) 933-2433

## Meeting Agenda

Date: 06/14/2016

Time: 12:00 p.m.

Place: Bethel

Time Called to Order:

Chair:

### ROLL CALL TO ESTABLISH QUORUM:

Upriver Elder:

Downriver Elder:

Commercial Fisher:

Lower River Subsistence:

Middle River Subsistence:

Upper River Subsistence:

Headwaters Subsistence:

### QUORUM MET? Yes / No

Processor:

Member at Large:

Sport Fisher:

Western Interior RAC:

Y-K Delta RAC:

ADF&G:

### INTRODUCTIONS:

### INVOCATION:

**APPROVAL OF AGENDA:** *the agenda may be amended at this time.*

**APPROVAL OF MINUTES:** *Optional. ADF&G does not prepare official meeting minutes.*

### ADF&G MANAGEMENT ACTIONS UNDER CONSIDERATION

### PEOPLE TO BE HEARD:

### CONTINUING BUSINESS:

- Subsistence Reports: Lowest River, ONC Inseason Subsistence Report, Lower River, Middle River, Upper River, Headwaters.
- Overview of Kuskokwim River salmon run assessment/ discussion of ADF&G considerations:
  - a. Test Fisheries (Bethel and Aniak):
  - b. Weirs/Mark-Recapture/Aerial Surveys/Other:
  - c. Subsistence Division update
- Commercial Catch Report: N/A
- Processor Report:
- Sport Fish Report:
- Intercept Fishery Report: *optional*
- Weather Forecast:
- Discussion of ADF&G Management considerations and discussion of possible alternatives (recommendations from the Working Group):
- Motion for Discussion and Action:

### OLD BUSINESS:

### NEW BUSINESS:

### COMMENTS FROM WORKING GROUP MEMBERS:

**NEXT MEETING DATE:** \_\_\_\_\_ **Time:** \_\_\_\_\_ **Place:** \_\_\_\_\_

## **Informational Packet**

### **Information Packets *ARE*:**

- **Intended to help inform Working Group discussions.**
- **To be viewed and used in context with Working Group meetings only.**

### **Packets *ARE NOT*:**

- **To be viewed as standalone documents.**
- **A final say on fisheries management decisions.**

### **Please use this information responsibly:**

Packet information is an incomplete snapshot of an ongoing discussion and changing conditions. Packet information should not be reproduced for any purpose other than to describe Working Group meeting discussions.

**Misuse** of Packet information can contribute to misunderstandings that can **cause harm to salmon users** and potentially **damage salmon resources**.

**Ask Questions:** ADF&G staff will be happy to answer biology and management questions. Please call **1-855-933-2433** to reach ADF&G Kuskokwim Area staff.

**Attend Meetings:** Each Working Group meeting is announced at least 48 hours prior to time and date of meeting. In addition, each meeting is recorded. Recordings can be found here:  
[http://www.adfg.alaska.gov/index.cfm?adfg=commercialbyarea\\_kuskokwim.kswg](http://www.adfg.alaska.gov/index.cfm?adfg=commercialbyarea_kuskokwim.kswg)

Viewing the information packet while listening to meetings/recordings will provide a better understanding of the information presented in this packet.

**Thank you.**

**Jennifer Peeks**

**Chris Shelden**

**Working Group coordinators**

# Informational Packet

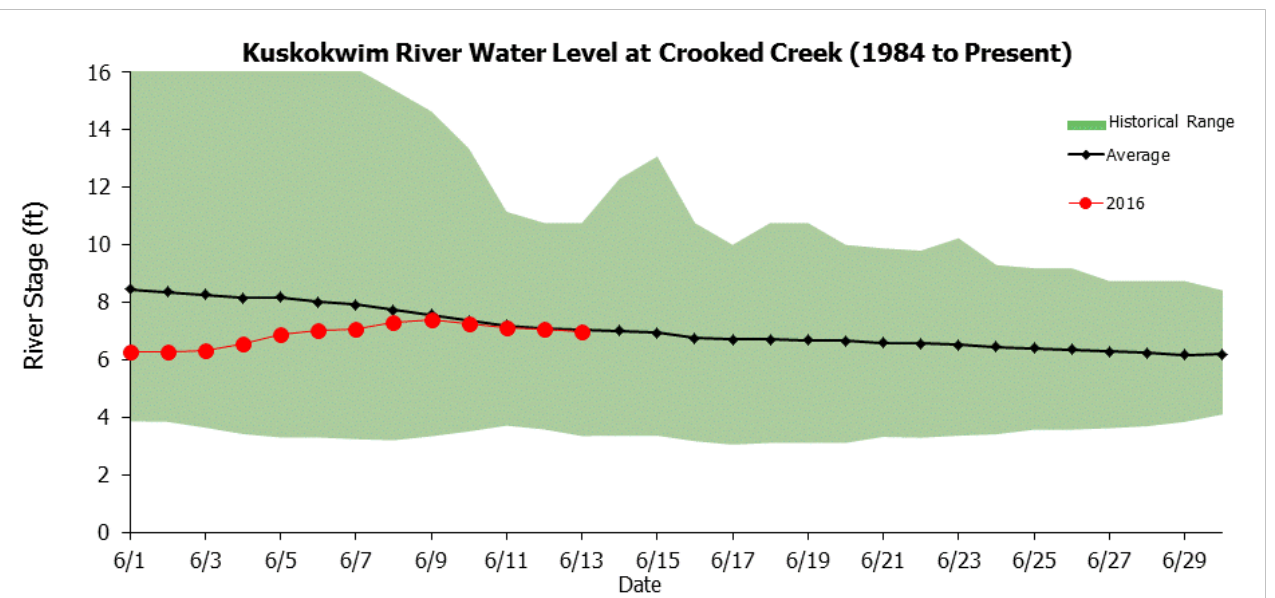
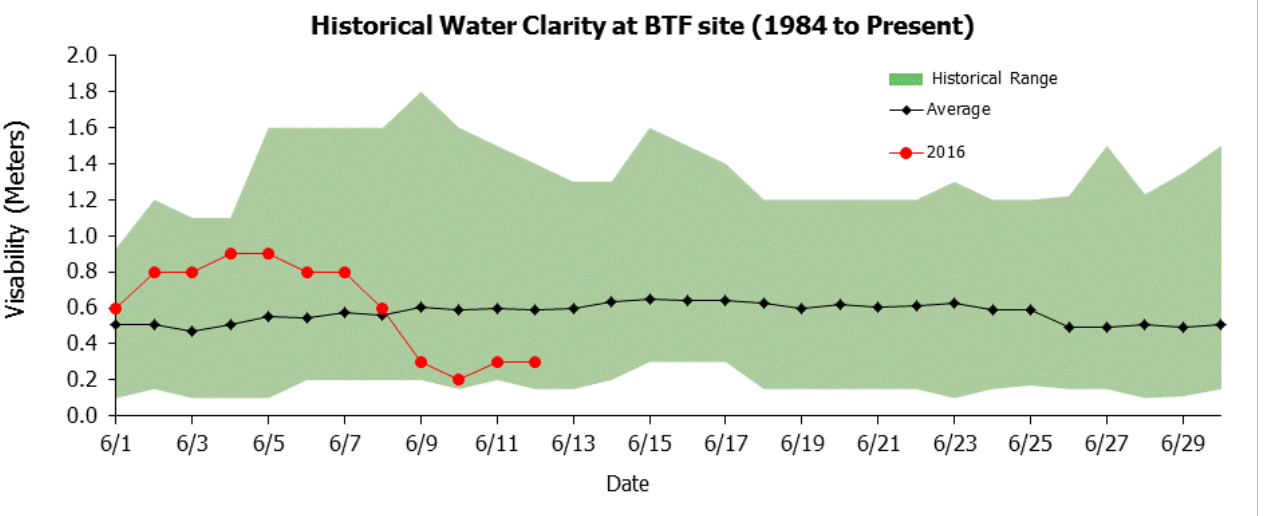
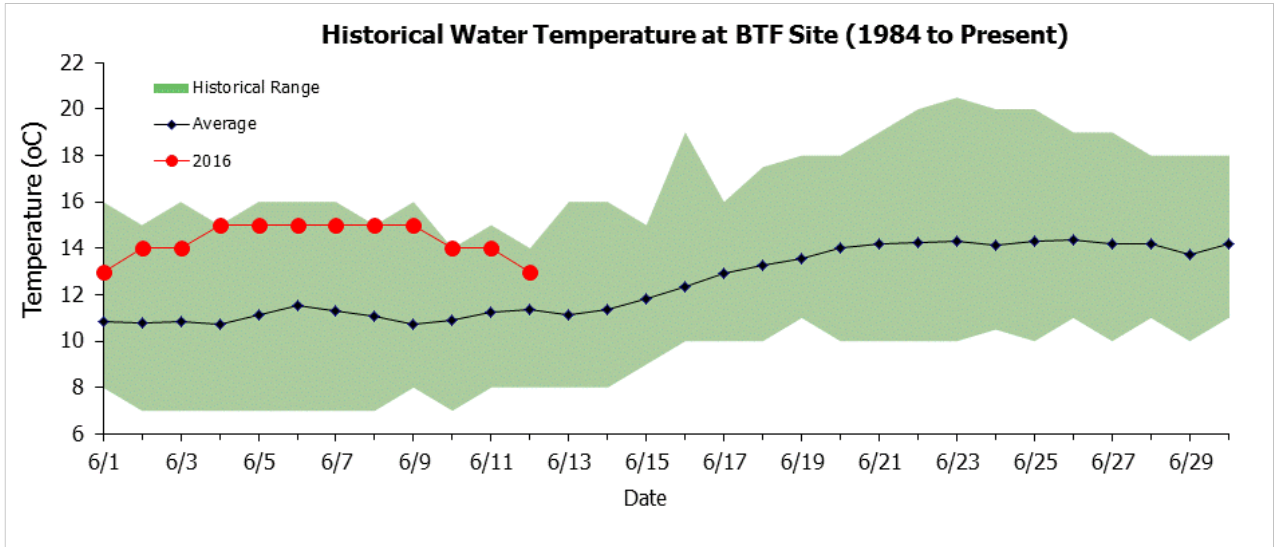

# Informational Packet

## Bethel Test Fishery Chinook Salmon Cumulative CPUE Index

Date	Lowest daily cumulative (all years)	Average (all years)	Average (1984-2007)	Average (2008-2015)	Highest daily cumulative (all years)	Current year
06/06	0	17	15	24	92	60
06/07	0	22	18	31	110	79
06/08	0	28	24	38	133	89
06/09	0	36	33	47	162	114
06/10	0	45	42	56	195	126
06/11	0	56	53	66	226	144
06/12	0	68	66	74	252	165
06/13	0	80	77	87	289	
06/14	0	94	92	97	313	
06/15	0	109	106	118	338	
06/16	0	127	121	143	346	
06/17	0	146	141	162	365	
06/18	0	164	159	179	399	
06/19	0	184	177	204	433	
06/20	1	202	194	224	486	

	Lowest CPUE	Average CPUE (all years)	Average CPUE (1984-2007)	Average CPUE (2008-2015)	Highest CPUE
Season Total	91	453	424	540	1,141

### Focused Two-Week Data View

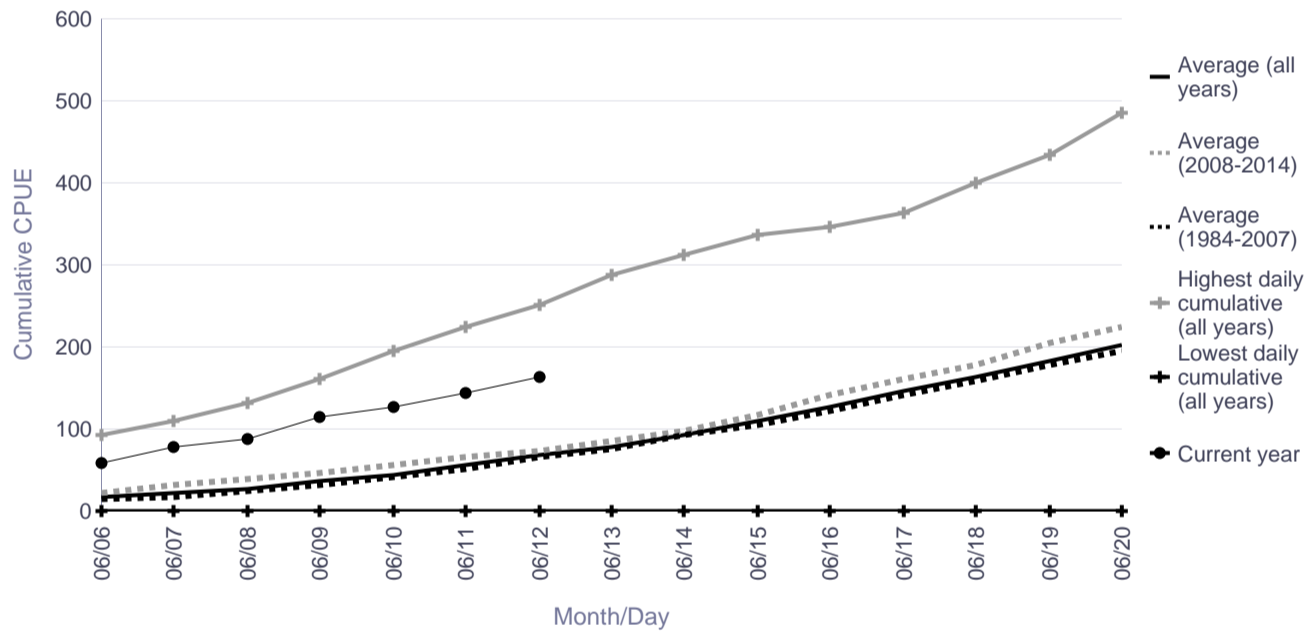

### Season Total Overview

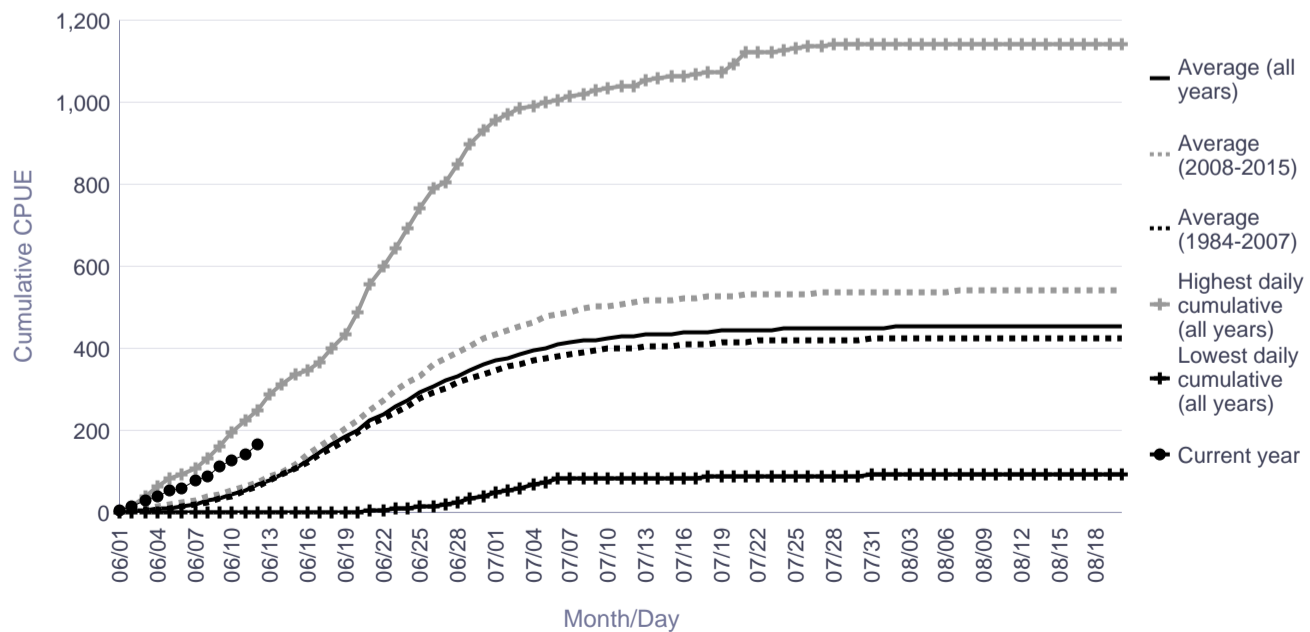

# Informational Packet

## Bethel Test Fishery Chum Salmon Cumulative CPUE Index

Date	Lowest daily cumulative (all years)	Average (all years)	Average (1984-2007)	Average (2008-2015)	Highest daily cumulative (all years)	Current year
06/06	0	7	8	4	44	3
06/07	0	9	9	7	56	3
06/08	0	11	12	9	79	16
06/09	0	19	21	12	114	16
06/10	0	24	27	16	168	18
06/11	0	34	39	19	235	21
06/12	0	46	53	25	300	21
06/13	3	66	78	32	475	
06/14	3	89	105	42	796	
06/15	6	123	143	63	1,000	
06/16	9	152	175	81	1,168	
06/17	9	191	219	105	1,339	
06/18	9	253	284	161	1,526	
06/19	9	330	363	229	2,120	
06/20	18	412	451	296	2,862	

	Lowest CPUE	Average CPUE (all years)	Average CPUE (1984-2007)	Average CPUE (2008-2015)	Highest CPUE
Season Total	549	5,383	4,902	6,826	18,192

### Focused Two-Week Data View

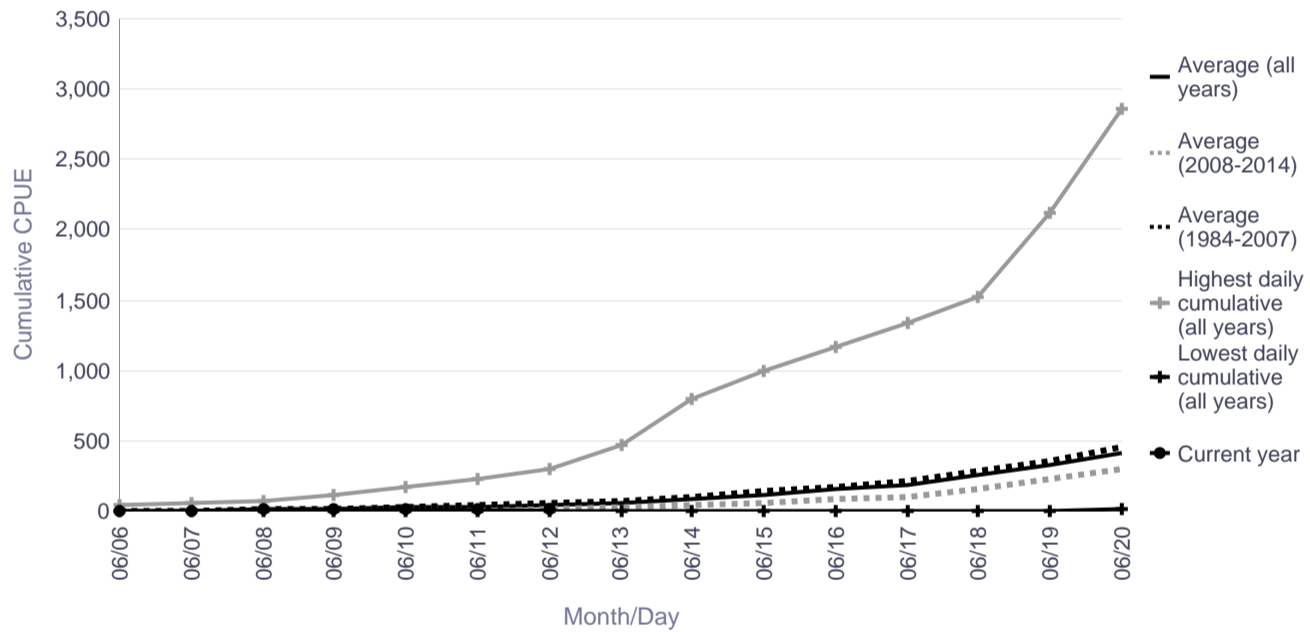

### Season Total Overview

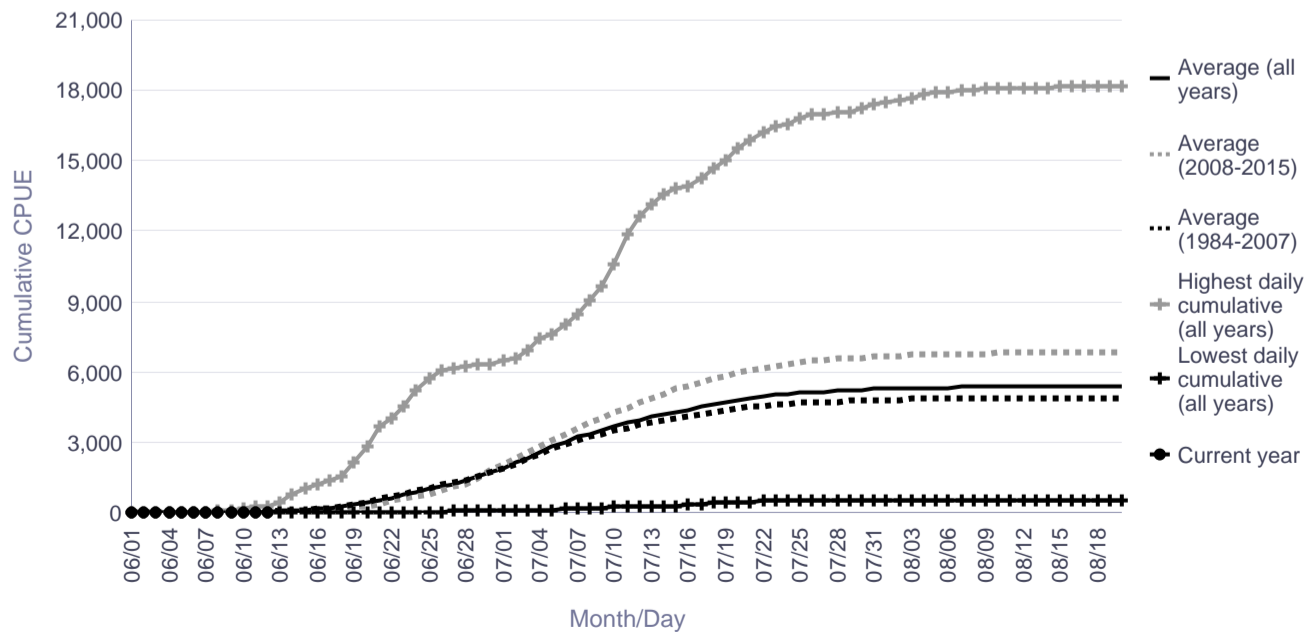

# Informational Packet

## Bethel Test Fishery Sockeye Salmon Cumulative CPUE Index

Date	Lowest daily cumulative (all years)	Average (all years)	Average (1984-2007)	Average (2008-2015)	Highest daily cumulative (all years)	Current year
06/06	0	1	1	0	9	0
06/07	0	2	2	1	18	0
06/08	0	3	4	1	35	0
06/09	0	6	7	1	48	0
06/10	0	10	12	3	64	3
06/11	0	18	23	6	105	3
06/12	0	29	35	9	192	3
06/13	0	39	49	12	241	
06/14	0	50	61	18	250	
06/15	0	64	75	29	292	
06/16	0	91	107	45	460	
06/17	0	123	145	58	712	
06/18	3	153	180	74	781	
06/19	16	192	220	108	798	
06/20	16	227	259	132	845	

	Lowest CPUE	Average CPUE (all years)	Average CPUE (1984-2007)	Average CPUE (2008-2015)	Highest CPUE
Season Total	569	1,511	1,516	1,496	3,019

### Focused Two-Week Data View

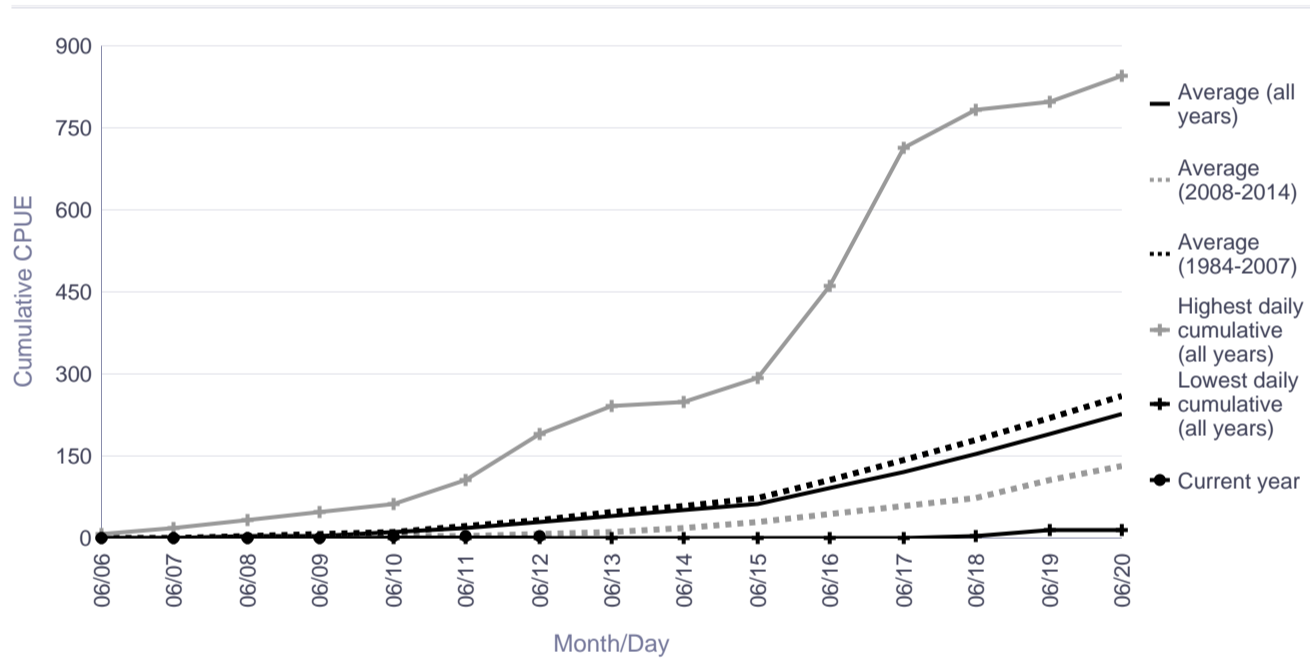

### Season Total Overview

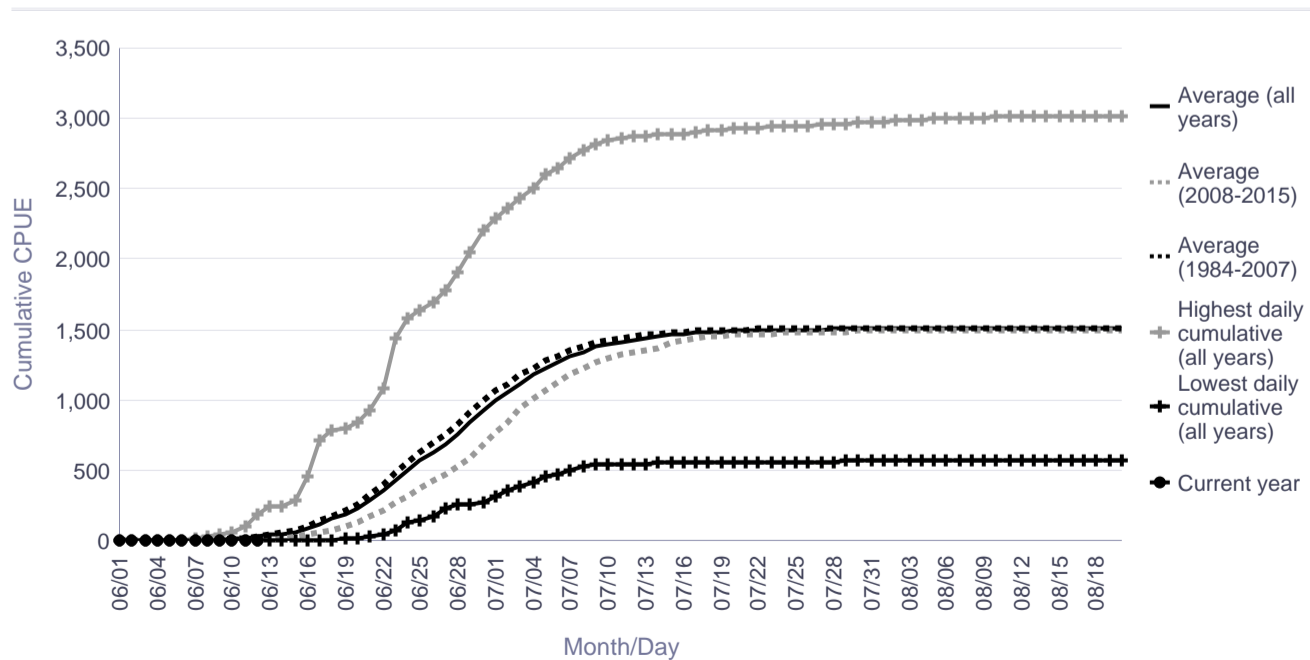

# Informational Packet

## Aniak Test Fishery

	Chinook			Sockeye			Chum			Species
Date	Catch	Daily CPUE	Cumm. CPUE	Catch	Daily CPUE	Cumm. CPUE	Catch	Daily CPUE	Cumm. CPUE	Ratio
6/1	1	8	8	0	0	0	0	0	0	0.0
6/2	13	101	108	0	0	0	1	5	5	0.1
6/3	10	74	182	0	0	0	0	0	5	0.0
6/4	7	52	234	0	0	0	0	0	5	0.0
6/5	2	17	251	0	0	0	0	0	5	0.0
6/6	5	49	300	0	0	0	0	0	5	0.0
6/7	6	44	344	0	0	0	1	7	12	0.2
6/8	7	53	397	0	0	0	0	0	12	0.0
6/9	9	69	466	0	0	0	1	7	19	0.1
6/10	16	123	589	0	0	0	0	0	19	0.0
6/11	9	70	659	0	0	0	0	0	19	0.0
6/12	9	65	724	0	0	0	1	8	27	0.1
6/13										