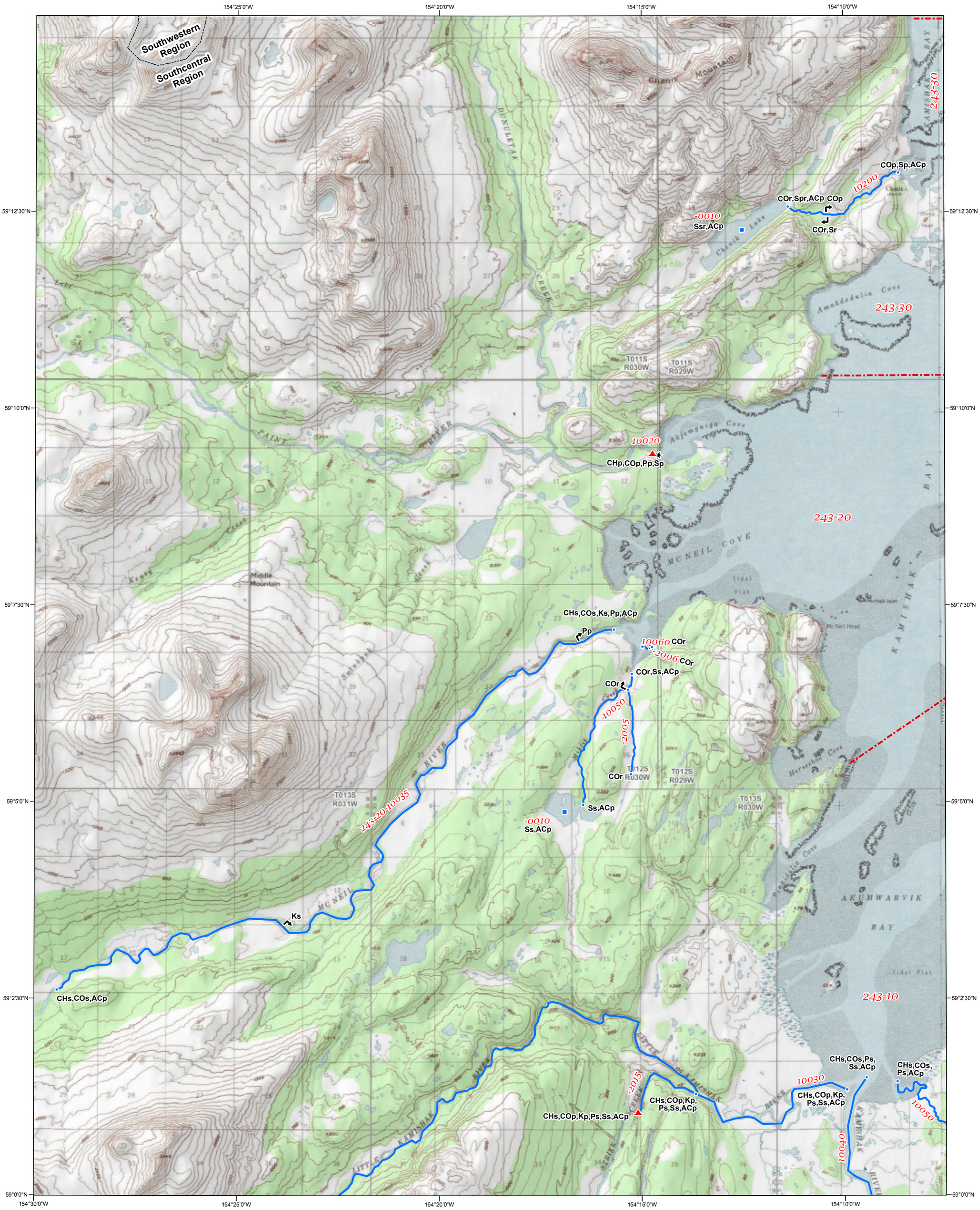

Base map created with TOPO!, ©2006 National Geographic Maps, All Rights Reserved.

The geographical base map data are based on USGS topographic maps, USGS elevation data, and the USGS Geographic Names Information System. Please consider carefully the fact that the geographic data may not be adequate for purposes requiring precision in depiction of geographic features, exact measurement of direction or distance, or for similar purposes including but not limited to navigation, tracking, or emergency response.

Access this map on the web at
http://www.adfg.alaska.gov/sf/SARR/AWC/index.cfm?ADFG=maps.maps

SCALE 1:63,360

0 0.5 1 2 3 4 Miles

0 5,000 10,000 20,000 30,000 Feet

0 1 2 4 6 8 Kilometers

Universal Transverse Mercator projection, Zone 5, 1983 North American datum.

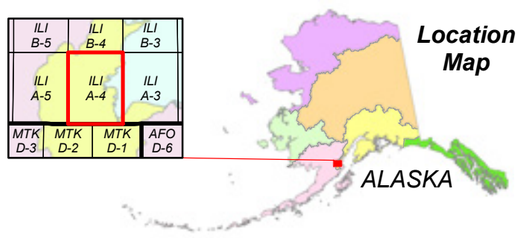

- Lower/Upper Point of Stream
- Midstream Species Begin/End Point
- Short Stream (Under 660 feet)
- Lake
- Barrier
- Anadromous Streams
- Anadromous Areas
- AWC Stat Area
- Regional Boundary

Waters Important to Anadromous Fish are listed pursuant to AS 16.05.871. Specified species distribution and life functions reflect known data. Actual distribution and use may extend beyond specified limits. Migration upstream and/or downstream is assumed for specified stream reaches.

SPECIES CODES

CO	coho salmon
CH	chum salmon
K	chinook salmon (king)
P	pink salmon
S	sockeye salmon

LIFESTAGE CODES

p	Present
m	Migration
r	Rearing
s	Spawning

AC	Arctic char	LV	river lamprey
AL	Arctic lamprey	OL	longfin smelt
AW	Arctic cisco	OM	rainbow smelt
BC	broad whitefish	OP	pond smelt
BW	Bering cisco	OU	eulachon
CT	cutthroat trout	PC	Pacific lamprey
DV	Dolly Varden	SF	inconnu (sheefish)
GS	green sturgeon	SH	steelhead trout
HW	humpback whitefish	SM	smelt, undifferentiated
LC	least cisco	ST	sturgeon, undifferentiated
LP	lamprey, undifferentiated	W	whitefish, undifferentiated
		WS	white sturgeon

Produced By State of Alaska Department of Fish and Game

Anadromous Waters Atlas

Quad No. 068 (ILI)

Iliamna
A-4

Revision Date 11/19/2015