

The 2013 Dutch Harbor Food and Bait purse seine fishery allocation is corrected in the current publication.

Nichols, Nathaniel W., 5/24/13

## **Fishery Management Report No. 13-13**

---

---

# **Alaska Peninsula-Aleutian Islands Management Area Food and Bait Herring Fishery Management Plans, 2013**

by

**Nathaniel W. Nichols**

April 2013

---

---

Alaska Department of Fish and Game

Divisions of Sport Fish and Commercial Fisheries



## Symbols and Abbreviations

The following symbols and abbreviations, and others approved for the Syst me International d'Unit s (SI), are used without definition in the following reports by the Divisions of Sport Fish and of Commercial Fisheries: Fishery Manuscripts, Fishery Data Series Reports, Fishery Management Reports, and Special Publications. All others, including deviations from definitions listed below, are noted in the text at first mention, as well as in the titles or footnotes of tables, and in figure or figure captions.

|   |                    |  |   |   |                         |
|---|--------------------|--|---|---|-------------------------|
| <b>Weights and measures (metric)</b>    |                    | <b>General</b>                                   |   | <b>Mathematics, statistics</b>  |                         |
| centimeter                              | cm                 | Alaska Administrative Code                       | AAC   | <i>all standard mathematical signs, symbols and abbreviations</i>             |                         |
| deciliter                               | dL                 | all commonly accepted abbreviations              | e.g., Mr., Mrs., AM, PM, etc.               | alternate hypothesis  | $H_A$                   |
| gram                                    | g                  | all commonly accepted professional titles        | e.g., Dr., Ph.D., R.N., etc.                | base of natural logarithm   | $e$                     |
| hectare                                 | ha                 | at   | @   | catch per unit effort   | CPUE                    |
| kilogram                                | kg                 | compass directions:                              |   | coefficient of variation  | CV                      |
| kilometer                               | km                 | east   | E   | common test statistics  | (F, t, $\chi^2$ , etc.) |
| liter                                   | L                  | north  | N   | confidence interval   | CI                      |
| meter                                   | m                  | south  | S   | correlation coefficient (multiple)  | R                       |
| milliliter                              | mL                 | west   | W   | correlation coefficient (simple)  | r                       |
| millimeter                              | mm                 | copyright  | ©   | covariance  | cov                     |
|   |                    | corporate suffixes:                              |   | degree (angular)  | °                       |
| <b>Weights and measures (English)</b>   |                    | Company  | Co.   | degrees of freedom  | df                      |
| cubic feet per second                   | ft <sup>3</sup> /s | Corporation                                      | Corp.                                       | expected value  | $E$                     |
| foot                                    | ft                 | Incorporated                                     | Inc.  | greater than  | >                       |
| gallon                                  | gal                | Limited  | Ltd.  | greater than or equal to  | ≥                       |
| inch                                    | in                 | District of Columbia                             | D.C.  | harvest per unit effort   | HPUE                    |
| mile                                    | mi                 | et alii (and others)                             | et al.                                      | less than   | <                       |
| nautical mile                           | nmi                | et cetera (and so forth)                         | etc.  | less than or equal to   | ≤                       |
| ounce                                   | oz                 | exempli gratia                                   | e.g.  | logarithm (natural)   | ln                      |
| pound                                   | lb                 | (for example)                                    |   | logarithm (base 10)   | log                     |
| quart                                   | qt                 | Federal Information Code                         | FIC   | logarithm (specify base)  | log <sub>2</sub> , etc. |
| yard                                    | yd                 | id est (that is)                                 | i.e.  | minute (angular)  | '                       |
|   |                    | latitude or longitude                            | lat. or long.                               | not significant   | NS                      |
| <b>Time and temperature</b>             |                    | monetary symbols (U.S.)                          | \$, ¢                                       | null hypothesis   | $H_0$                   |
| day                                     | d                  | months (tables and figures): first three letters | Jan, ..., Dec                               | percent   | %                       |
| degrees Celsius                         | °C                 | registered trademark                             | ®   | probability   | P                       |
| degrees Fahrenheit                      | °F                 | trademark  | ™   | probability of a type I error (rejection of the null hypothesis when true)    | $\alpha$                |
| degrees kelvin                          | K                  | United States (adjective)                        | U.S.  | probability of a type II error (acceptance of the null hypothesis when false) | $\beta$                 |
| hour                                    | h                  | United States of America (noun)                  | USA   | second (angular)  | "                       |
| minute                                  | min                | U.S.C.   | United States Code                          | standard deviation  | SD                      |
| second                                  | s                  | U.S. state                                       | use two-letter abbreviations (e.g., AK, WA) | standard error  | SE                      |
|   |                    |  |   | variance  |                         |
| <b>Physics and chemistry</b>            |                    |  |   | population sample   | Var var                 |
| all atomic symbols                      |                    |  |   |   |                         |
| alternating current                     | AC                 |  |   |   |                         |
| ampere                                  | A                  |  |   |   |                         |
| calorie                                 | cal                |  |   |   |                         |
| direct current                          | DC                 |  |   |   |                         |
| hertz                                   | Hz                 |  |   |   |                         |
| horsepower                              | hp                 |  |   |   |                         |
| hydrogen ion activity (negative log of) | pH                 |  |   |   |                         |
| parts per million                       | ppm                |  |   |   |                         |
| parts per thousand                      | ppt, ‰             |  |   |   |                         |
| volts                                   | V                  |  |   |   |                         |
| watts                                   | W                  |  |   |   |                         |

***FISHERY MANAGEMENT REPORT NO. 13-13***

**ALASKA PENINSULA-ALEUTIAN ISLANDS MANAGEMENT AREA  
FOOD AND BAIT HERRING FISHERY MANAGEMENT PLANS, 2013**

by

Nathaniel W. Nichols

Alaska Department of Fish and Game, Division of Commercial Fisheries, Kodiak

Alaska Department of Fish and Game  
Division of Sport Fish, Research and Technical Services  
333 Raspberry Road, Anchorage, Alaska, 99518-1565

April 2013

The Fishery Management Reports series was established in 1989 by the Division of Sport Fish for the publication of an overview of management activities and goals in a specific geographic area, and became a joint divisional series in 2004 with the Division of Commercial Fisheries. Fishery Management Reports are intended for fishery and other technical professionals, as well as lay persons. Fishery Management Reports are available through the Alaska State Library and on the Internet: <http://www.adfg.alaska.gov/sf/publications/>. This publication has undergone regional peer review.

*Nathaniel W. Nichols*  
*Alaska Department of Fish and Game, Division of Commercial Fisheries*  
*351 Research Court, Kodiak, AK 99615, USA*

*This document should be cited as:*

*Nichols, N. W. 2013. Alaska Peninsula-Aleutian Islands Management Area food and bait herring fishery management plans, 2013. Alaska Department of Fish and Game, Fisheries Management Report No. 13-13, Anchorage.*

The Alaska Department of Fish and Game (ADF&G) administers all programs and activities free from discrimination based on race, color, national origin, age, sex, religion, marital status, pregnancy, parenthood, or disability. The department administers all programs and activities in compliance with Title VI of the Civil Rights Act of 1964, Section 504 of the Rehabilitation Act of 1973, Title II of the Americans with Disabilities Act (ADA) of 1990, the Age Discrimination Act of 1975, and Title IX of the Education Amendments of 1972.

**If you believe you have been discriminated against in any program, activity, or facility please write:**

ADF&G ADA Coordinator, P.O. Box 115526, Juneau, AK 99811-5526

U.S. Fish and Wildlife Service, 4401 N. Fairfax Drive, MS 2042, Arlington, VA 22203

Office of Equal Opportunity, U.S. Department of the Interior, 1849 C Street NW MS 5230, Washington DC 20240

**The department's ADA Coordinator can be reached via phone at the following numbers:**

(VOICE) 907-465-6077, (Statewide Telecommunication Device for the Deaf) 1-800-478-3648, (Juneau TDD) 907-465-3646, or (FAX) 907-465-6078

**For information on alternative formats and questions on this publication, please contact:**

ADF&G Division of Sport Fish, Research and Technical Services, 333 Raspberry Rd, Anchorage AK 99518 (907) 267-2375.

# TABLE OF CONTENTS

|  | <b>Page</b> |
|--|-------------|
| LIST OF TABLES.....  | ii          |
| LIST OF FIGURES.....   | ii          |
| LIST OF APPENDICES.....  | ii          |
| ABSTRACT.....  | 1           |
| INTRODUCTION.....  | 1           |
| THE ALASKA PENINSULA-ALEUTIAN ISLANDS (DUTCH HARBOR) FOOD AND BAIT HERRING FISHERY.....                                  | 2           |
| Fishery Requirements.....  | 2           |
| Allocation.....  | 2           |
| Registration Requirements for Permit Holders, Tenders, and Processors.....   | 2           |
| Fish Tickets.....  | 3           |
| Fishing Periods.....   | 3           |
| Herring Seine Pound Fishery.....   | 4           |
| Gear Testing.....  | 4           |
| Commercial Harvest Sampling.....   | 4           |
| ALASKA PENINSULA-ALEUTIAN ISLANDS (ADAK) HERRING FISHERY.....  | 4           |
| Commissioner’s Permit.....   | 5           |
| Fishing Seasons, Area, and Gear Operation.....   | 5           |
| REFERENCES CITED.....  | 5           |
| TABLES AND FIGURES.....  | 7           |
| APPENDIX A. ARCTIC-YUKON-KUSKOKWIM HERRING OUTLOOK AND MANAGEMENT STRATEGY FOR 2013.....                                 | 13          |
| APPENDIX B. FORECASTED HARVEST ALLOCATION FOR TOGIAK SAC ROE AND DUTCH HARBOR FOOD AND BAIT HERRING FISHERIES, 2013..... | 17          |

## LIST OF TABLES

| <b>Table</b>   | <b>Page</b> |
|--|-------------|
| 1. Harvest allocation of the 2013 forecasted Pacific herring run biomass, Togiak District, Bristol Bay. .... | 8           |

## LIST OF FIGURES

| <b>Figure</b>  | <b>Page</b> |
|--|-------------|
| 1. Map of the Bering Sea Management Plan (5 AAC 27.060) commercial herring districts. ....   | 9           |
| 2. Map of the Aleutian Islands from Tigalda Island to Umnak Island illustrating the herring fishing statistical areas.....           | 10          |
| 3. Map of the Adak District illustrating the herring fishery boundaries. ....  | 11          |
| 4. Map of the eastern Aleutian Islands from Samalga Pass to Unimak Island illustrating the herring fishing district boundaries. .... | 12          |

## LIST OF APPENDICES

| <b>Appendix</b>   | <b>Page</b> |
|---|-------------|
| A1. Arctic-Yukon-Kuskokwim herring outlook and management strategy for 2013. ....                                 | 14          |
| B 1. Forecasted harvest allocation for Togiak sac roe and Dutch Harbor herring food and bait fisheries, 2013..... | 18          |

## ABSTRACT

The commercial food and bait fisheries for Pacific herring *Clupea pallasii* in the Alaska Peninsula-Aleutian Islands Herring Management Area (Area M) occurs within the Unimak, Akutan, Unalaska, Umnak, and Adak districts. The Dutch Harbor food and bait herring fishery takes place from June 24 until February 28 and is allocated 7% of the Togiak sac roe herring total allowable harvest (minus the Togiak spawn-on-kelp fishery fixed allocation). The 2013 Dutch Harbor food and bait herring allocation is 2,262 tons, of which 317 (14%) tons is allocated to the gillnet fishery. The purse seine allocation will be 1,765 tons, of which 100 tons is set aside for the experimental pound fishery. The Adak food and bait herring fishery is allocated 500 tons that may be harvested, from June 24 until February 28, with both purse seine and gillnet gear. This document describes how the fisheries will be managed, the industry requirements to participate in the fisheries, and how to contact and relay information to the Alaska Department of Fish and Game.

Key words: Pacific herring, *Clupea pallasii*, commercial food and bait fishery, Alaska Peninsula-Aleutian Islands, Area M, Dutch Harbor herring fishery, Togiak, herring gillnet, herring sac roe, herring seine, herring pound, Adak herring fishery, Fishery Management Plan.

## INTRODUCTION

This document is intended to provide commercial herring harvesters and buyers with information and guidelines for participating in the Alaska Peninsula-Aleutian Islands Management Area (Area M) Pacific herring *Clupea pallasii* food and bait fisheries. Information on inseason management of the Alaska Peninsula-Aleutian Islands Management Area herring sac roe fisheries can be found in Nichols (2013).

The Alaska Peninsula-Aleutian Islands Herring Management Area consists of Bering Sea waters extending west of Cape Menshikof, and Pacific Ocean state waters extending west of Kupreanof Point, to the International Dateline (Figure 1; 5 AAC 27.600). Fishermen may only harvest food and bait herring in the Unimak, Akutan, Unalaska, Umnak, and Adak districts (Figures 1–4).

There are two food and bait fisheries in Area M, the Dutch Harbor (Unimak, Akutan, Unalaska, and Umnak districts) and the Adak (Adak District) herring fisheries. In recent years, three management plans have been used to manage the Dutch Harbor herring fishery: (1) the Bering Sea Herring Fishery Management Plan (5 AAC 27.060) establishes that in any district, if the Togiak District herring stocks are below their minimum threshold, the Dutch Harbor food and bait fishery will be closed for the season; (2) the Bristol Bay Herring Management Plan (5 AAC 27.865 (b)) establishes a 7% allocation of the Togiak Districts sac roe herring harvest to the Dutch Harbor food and bait fishery; and (3) the Dutch Harbor Food and Bait Herring Fishery Allocation Plan (5 AAC 27.655) which splits the 7% allocation by gear type, 86% for the purse seine and 14% for the gillnet fishery. At the February 2010 Alaska Board of Fisheries (BOF) meeting, the board amended language to 5 AAC 27.655. It was decided that after July 25, if the gillnet fishery has not harvested its allocation, the remaining allocation may be taken by either group. Additionally, if the seine group exceeds its allocation before July 25, then that amount shall be deducted from any remaining quota for that year after July 25. If the seine group exceeds the total allocation after July 25, then the seine group overage shall be deducted from the next years' seine allocation as stated in 5 AAC 27.655 (b).

In 2004, the BOF created the Alaska Peninsula-Aleutian Islands Herring Management Plan (5 AAC 27.657), establishing a herring fishery in the Adak District (Figure 3) with a 500-ton allocation independent of the Dutch Harbor food and bait allocation. This plan was amended at the 2010 BOF meeting, to allow both purse seine and gillnet gear to harvest the 500-ton Adak allocation. Since the plan's inception in 2004, there has been no harvest in the Adak District.

# **THE ALASKA PENINSULA-ALEUTIAN ISLANDS (DUTCH HARBOR) FOOD AND BAIT HERRING FISHERY**

## **FISHERY REQUIREMENTS**

In order for Alaska Department of Fish and Game (ADF&G) to open Unimak, Akutan, Unalaska, or Umnak districts (Figure 2) to food and bait herring fishing, each Western Alaska herring biomass projection must surpass its BOF mandated district threshold (5 AAC 27.060). These biomass projections are for fisheries located in the Security Cove, Goodnews Bay, Cape Avinof, Nelson Island, Nunivak Island, Cape Romonzof, Togiak, and Norton Sound districts (Figure 1). The biomass of all the Bering Sea herring stocks are forecasted to be above their threshold levels and the probability of the 2013 Dutch Harbor food and bait herring fishery occurring is favorable (Appendix A1).

## **ALLOCATION**

ADF&G will attempt to manage the Dutch Harbor food and bait herring fishery so that the harvest remains within the allocation (Appendix B1). A “rollover” provision was adopted during the 2001 BOF meeting (5 AAC 27.655 (b)); during years when herring harvest exceeds the allocation, the amount of harvest over the allocation shall be deducted from the next year’s allocation, by gear group. During the 2012 season, the purse seine fleet harvested 1,807 tons of the 1,627 ton allocation, which will result in a 180 ton reduction for the 2013 seine allocation.

Of the Dutch Harbor food and bait harvest, 86% is allocated to the seine fishery and 14% to the gillnet fishery (5 AAC 27.655 (a)). These allocations are considered independent of each other so that one gear group may not harvest herring allocated to the other gear group. Furthermore, 100 tons may be reserved from the purse seine allocation for an experimental herring pound fishery (5 AAC 27.655 (c)). After July 25, if the gillnet fishery has not harvested its allocation, the remaining allocation may be taken by either group. Additionally, if the seine group exceeds its allocation before July 25, then that amount shall be deducted from any remaining quota for that year after July 25. If the seine group exceeds the total allocation after July 25, then the seine group overage shall be deducted from the next year’s seine allocation (5 AAC 27.655 (b)). The 2013 harvest allocation is 317 tons for the gillnet fishery and 1,765 for the purse seine fishery of which 100 tons is reserved for the seine pound fishery (Table 1).

Inseason news releases will be broadcasted on VHF channel 12 in Dutch Harbor, which will serve as the designated ADF&G channel for communications during the herring fishery. Fishermen, tenders, and processors should monitor this channel.

## **REGISTRATION REQUIREMENTS FOR PERMIT HOLDERS, TENDERS, AND PROCESSORS**

All processors must make daily reports of all herring purchased from fishermen, and other processing records as specified by ADF&G (5 AAC 27.662 (a)(2)). These daily reports can be provided to ADF&G by VHF, SSB, phone, fax, or e-mail. The following ADF&G offices can be contacted for information concerning the Dutch Harbor and Adak food and bait herring fisheries:



**Sand Point:**

Alaska Department of Fish and Game  
 P.O. Box 129  
 Sand Point, AK 99661

Phone: (907) 383-2066  
 Fax: (907) 383-2606  
 VHF channels 6 and 72  
 Single Side Band 3.230 MHz  
 KWB 362 (call sign)

**Dutch Harbor:**

Alaska Department of Fish and Game  
 P.O. Box 920587  
 Dutch Harbor, AK 99692

Phone: (907) 581-1239  
 Fax: (907) 581-1572  
 VHF 12  
 Single Side Band 4.125 MHz  
 WIM 76 (call sign)

Prior to harvesting, tendering, buying, or processing any herring, permit holders must register at the ADF&G office in Dutch Harbor. Even if no herring are harvested or vessels are not actively fishing, each permit holder, tender, and processor must still report daily by 10:00 AM or until registration from the fishery is withdrawn. If conditions arise which require additional time for permit holders to report herring harvests, ADF&G must be informed of the situation prior to fishing operations. Catch reporting instructions will be explained in detail during registration.

**FISH TICKETS**

Permit holders must provide specific harvest locations (statistical area and specific landmark) to buyers, so that they can be recorded on fish tickets. **Fish tickets must be delivered, by mail or in person, to the Dutch Harbor ADF&G office within ten days after the closure of the fishery (5 AAC 27.662(3)).** If 10 days are insufficient time to submit fish tickets, other arrangements must be made by contacting ADF&G in Sand Point.

**FISHING PERIODS**

The herring gillnet fishery can open by emergency order beginning noon June 24 and may be extended until the allocation is reached, or until ADF&G decides that an additional fishing period might exceed the allocation or the season ends on February 28 (5AAC 27.610(e)(2)(A)). It is the intention of ADF&G to begin the fishery no later than July 1. Effort levels and harvest rates will be considered when establishing fishery openings. If possible, the fishery will be conducted in the waters of Unalaska Bay (Figure 4).

The initial purse seine herring fishing period may occur as early as noon July 15 (5 AAC 27.610 (e)(2)(B)). Unless harvesters form a combine, the department anticipates that purse seine fishing periods will be short in duration and the fishery will be conducted within designated portions of Unalaska Bay. Short openings over several days may be required to prevent exceeding the allocation. Generally, there will be a 12-hour closure between fishing periods to allow permit holders an opportunity to deliver their catch and the department to assess the harvest and processing capacity. A shorter closed period may be allowed if ADF&G receives harvest reports promptly from all permit holders. ADF&G may cancel or extend a fishing period with little notice.

In the past, widespread overharvesting has occurred in the Dutch Harbor food and bait fishery. To avoid potential overharvest issues, ADF&G instituted the policy that if the average allocation per vessel fished (total allocation/number of vessels registered) is less than 150 tons per registered vessel, ADF&G will drastically limit both the length of the fishing periods and the size of the area open to commercial herring fishing.

Harvesters and spotter pilots are encouraged to relay biomass information to ADF&G prior to the opening. Past cooperation between ADF&G and the fishing industry has proven valuable in gaining information critical to management of the fishery. ADF&G will try to assess herring biomass in the area prior to opening the fishery.

### **HERRING SEINE POUND FISHERY**

One hundred tons of herring will be allocated to the herring seine pound fishery, which is deducted from the purse seine allocation. A person planning to operate a pound must check in with ADF&G and include detailed plans describing the design and operation of the pound, including exact location and timing of pound operation. These plans must be received by ADF&G in a timely manner to allow preparation of a Commissioner's permit for pound operation. A permit holder intending to operate a pound is encouraged to register with ADF&G in Dutch Harbor or Sand Point no later than 4:30 PM June 30, 2013.

Herring for pounding may only be harvested during purse seine fishery openings. If the herring pound allocation is not harvested, it will then be rolled over into the seine allocation. If the seine fishery exceeds the allocation, the penalty provision (5 AAC 27.655(b)) will be applied to the next year's total allocation. If two or more permit holders register for the pound fishery, the pound allocation is divided equally among them.

### **GEAR TESTING**

Prior to opening the fishery, purse seine gear may be tested during daylight hours until 5:00 PM July 14. Gear testing will only be allowed at a time and place designated by ADF&G. Permit holders must contact ADF&G in Dutch Harbor on VHF channel 12 or in person prior to setting gear. In addition, any fish caught during gear testing must immediately be released unharmed. After the fishery has been closed and all herring on the vessel have been offloaded, participants may, after notifying ADF&G, set their net to straighten, clean, and organize their gear at a time and place designated by ADF&G.

### **COMMERCIAL HARVEST SAMPLING**

Cooperation from harvesters, tender operators, and processors will be appreciated when ADF&G personnel request herring samples from the commercial catch. These samples will be used to determine the age, sex, and size composition of the stock.

## **ALASKA PENINSULA-ALEUTIAN ISLANDS (ADAK) HERRING FISHERY**

Beginning in 2004, the BOF authorized a herring set gillnet fishery in the Adak District (Figure 3) with a 500-ton allocation. However in 2010, the BOF amended the regulations to include both seine and gillnet gear in the harvest of up to 500 tons within the waters around Adak. This allocation is independent of the Dutch Harbor food and bait allocation. Herring can be harvested in this fishery as either sac roe or food and bait (Nichols *In prep*). ADF&G has no information about the size, timing, or condition of herring stocks in the Adak area. ADF&G may station a representative in Adak to manage this fishery and collect herring samples.

## **COMMISSIONER'S PERMIT**

Each permit holder, tender operator, and buyer must register and obtain a Commissioner's permit for the Adak herring fishery at the ADF&G office in Sand Point or Dutch Harbor prior to catching, tendering, buying, or processing herring. The buyer and tender reporting requirements are described in 5AAC 27.662. Permit holders are encouraged to check with their markets prior to fishing to determine which products are acceptable.

## **FISHING SEASONS, AREA, AND GEAR OPERATION**

In that portion of the Adak District from 175°30' W long to 177° W long, herring may be taken in the food and bait fishery from June 24 through February 28 (5 AAC 27.657; Figure 3).

The permit holder must be physically present while the set gillnet is being fished. Each set gillnet in operation must be anchored and buoyed at both ends. Each buoy must be plainly and legibly marked with the permanent vessel license plate number (ADF&G number) of the vessel operating the gear. The numbers must be painted on the top one-third of the buoy in numerals at least four inches in height, one-half inch in width, and in a color contrasting to that of the buoy. The buoy markings must be visible above the water surface. (5 AAC 27.631(b)(c)).

## **REFERENCES CITED**

- Nichols, N. W. 2013. Alaska Peninsula-Aleutian Islands Management Area sac roe herring fishery management plan, 2013. Alaska Department of Fish and Game, Fishery Management Report No. 13-12, Anchorage.
- Nichols, N. W. *In prep.* Alaska Peninsula-Aleutian Islands Management Area herring sac roe and food and bait fisheries annual management report, 2012. Alaska Department of Fish and Game, Fishery Management Report, Anchorage.



## **TABLES AND FIGURES**

Table 1.–Harvest allocation of the 2013 forecasted Pacific herring run biomass, Togiak District, Bristol Bay.

This forecast is for the "Dutch Harbor", Unimak, Akutan, and Unalaska districts and that portion of the Unnak District located east of Samalga Pass, and west of Adak at 177° W. Long., herring food and bait fishery.

|  | Biomass<br>( Short Tons) | Harvest<br>(Short Tons) |
|--|--------------------------|-------------------------|
| 2012 Togiak District Forecasted Biomass<br>Exploitation at maximum 20% | 169,094                  |                         |
| Total Allowable Harvest  |                          | 33,819                  |
| Togiak Spawn on Kelp Fishery (Fixed Allocation)                        |                          | 1,500                   |
| Remaining Allowable Harvest  |                          | 32,319                  |
| Dutch Harbor Food/Bait Allocation <sup>a</sup>                         |                          | 2,262                   |
| Purse Seine Allocation (86%) <sup>b</sup>                              |                          | 1,845                   |
| Overharvest penalty from previous year.                                |                          | 180                     |
| <b>2013 Seine Allocation</b>   |                          | <b>1,665</b>            |
| Pound Fishery Allocation   |                          | 100                     |
| Overharvest penalty from previous year.                                |                          | 0                       |
| Gillnet Allocation (14%) <sup>c</sup>                                  |                          | 317                     |
| Overharvest penalty from previous year.                                |                          | 0                       |
| <b>2013 Gillnet Allocation</b>   |                          | <b>317</b>              |

<sup>a</sup> The Dutch Harbor Food/Bait allocation is 7% of the remaining allowable harvest from the Togiak District.

<sup>b</sup> The purse seine allocation for 2013 is 86% of the Dutch Harbor allocation minus the pound fishery allocation of 100 tons.

<sup>c</sup> The gillnet allocation for 2013 is 14% of the Dutch Harbor allocation.

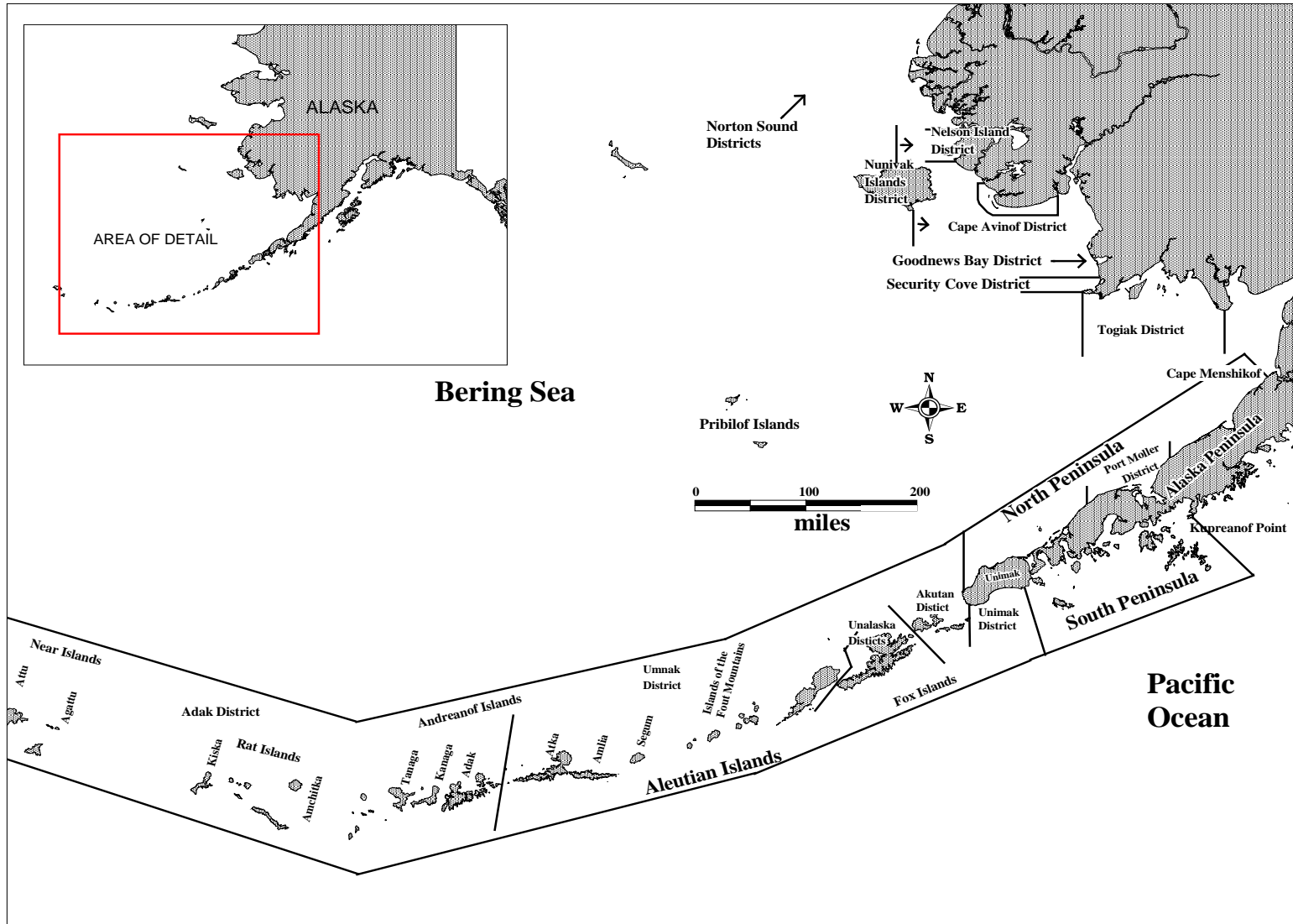

Figure 1.—Map of the Bering Sea Management Plan (5 AAC 27.060) commercial herring districts.

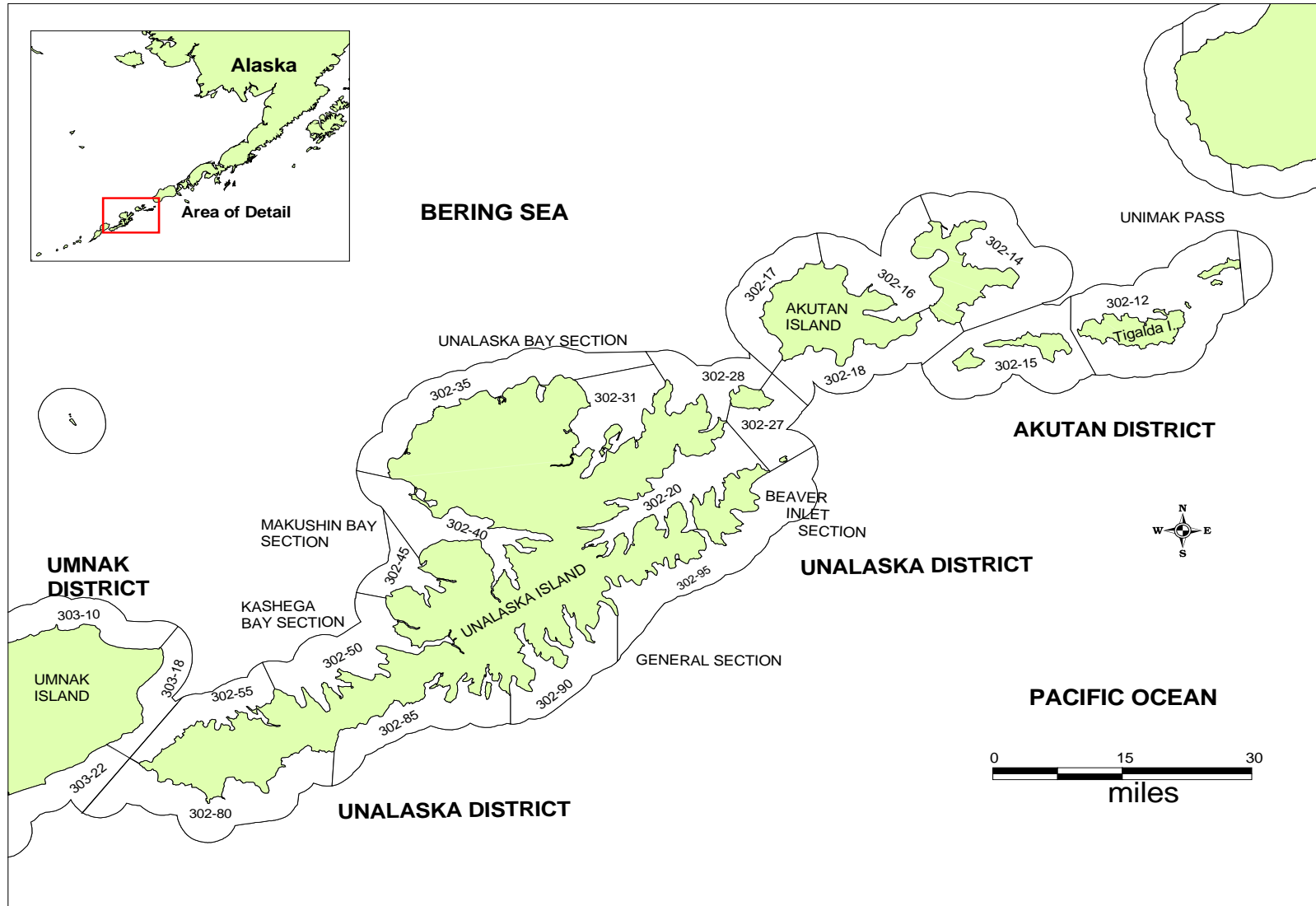

Figure 2.—Map of the Aleutian Islands from Tigalda Island to Umnak Island illustrating the herring fishing statistical areas.



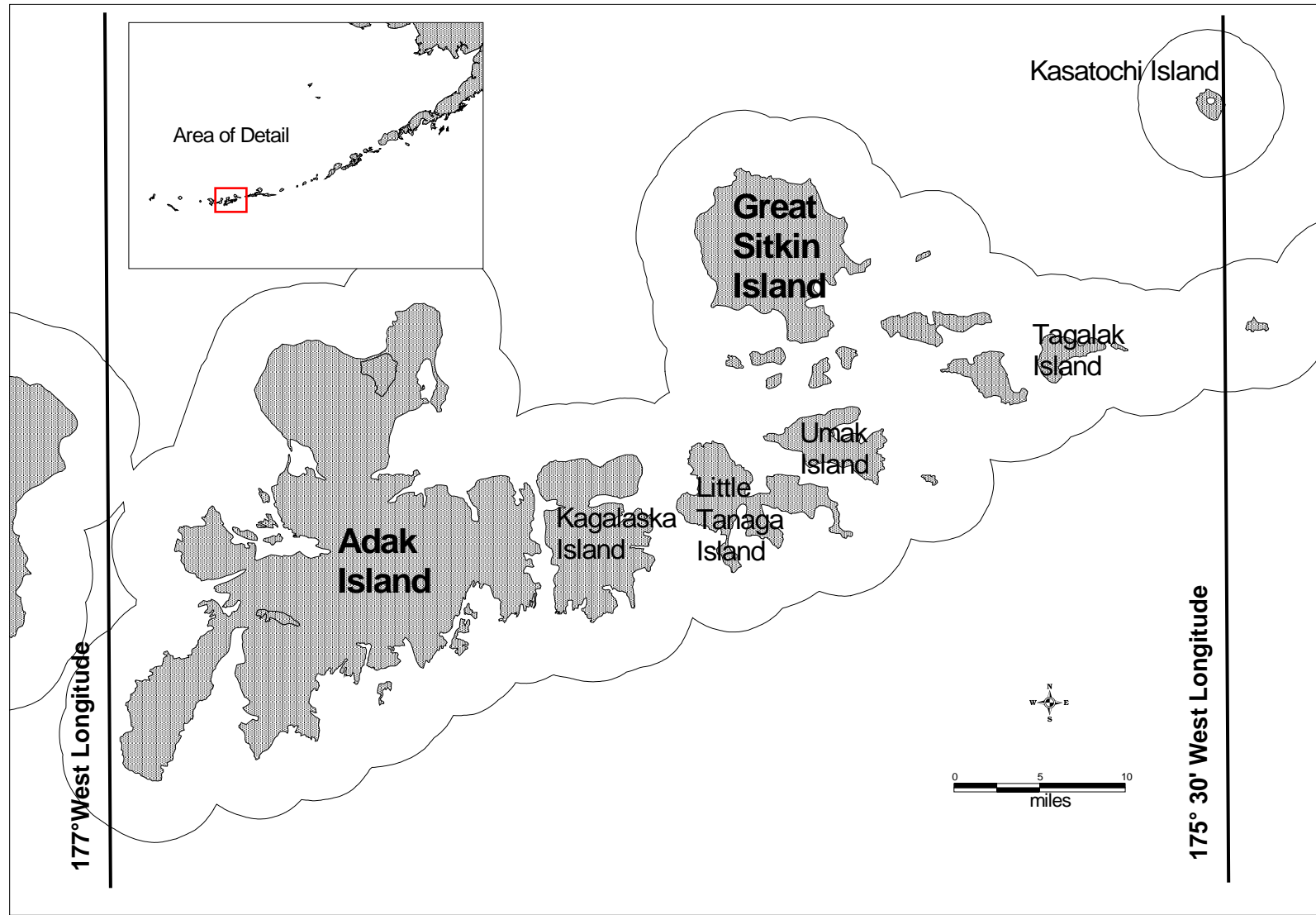

Figure 3.—Map of the Adak District illustrating the herring fishery boundaries.

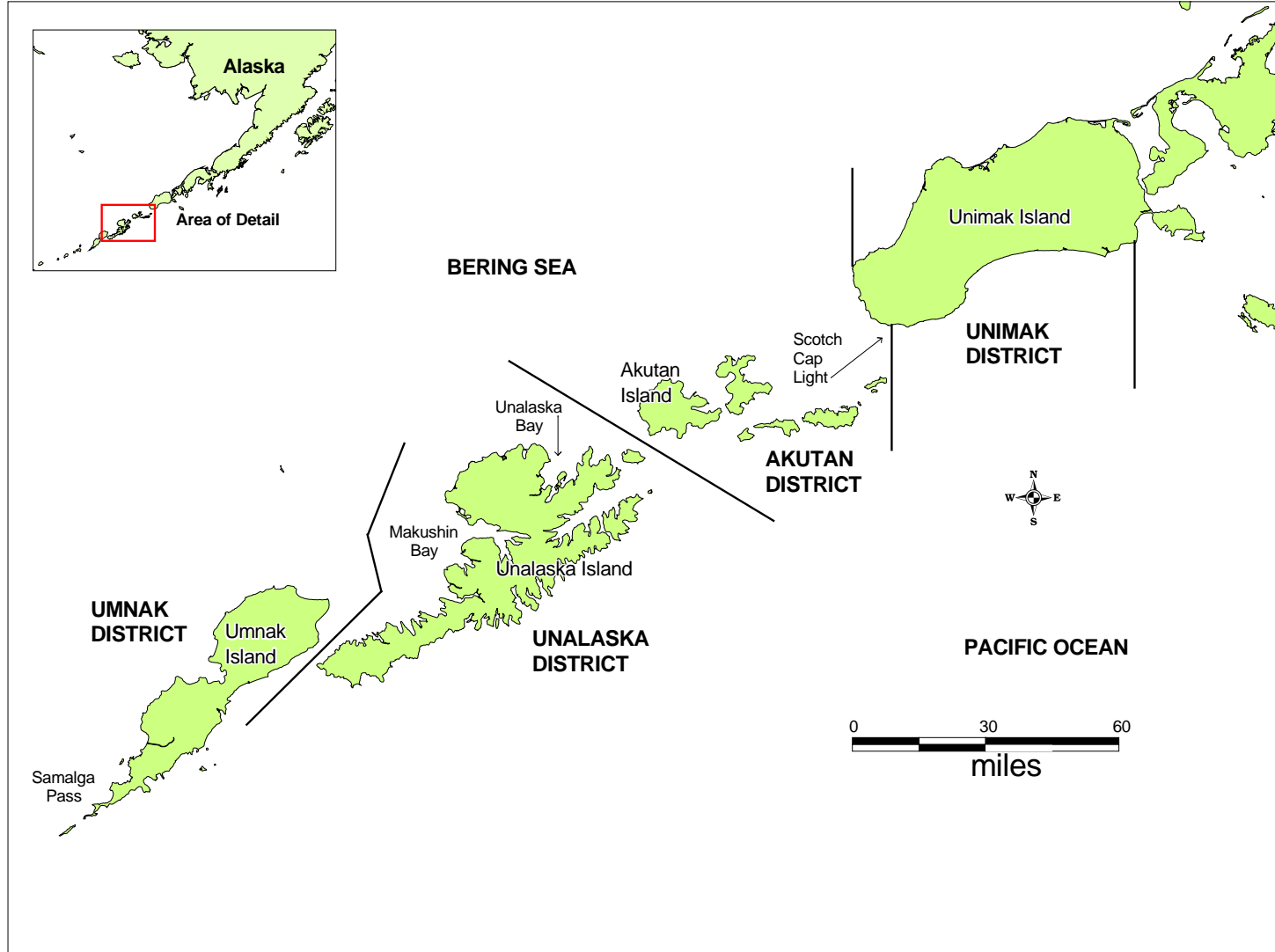

Figure 4.—Map of the eastern Aleutian Islands from Samalga Pass to Unimak Island illustrating the herring fishing district boundaries.

**APPENDIX A. ARCTIC-YUKON-KUSKOKWIM HERRING  
OUTLOOK AND MANAGEMENT STRATEGY FOR 2013**

**ALASKA DEPARTMENT OF FISH AND GAME**  
**DIVISION OF COMMERCIAL FISHERIES**  
**NEWS RELEASE**



*Cora Campbell, Commissioner*  
*Jeff Regnart, Director*



**Contact:**

Jim Menard, Nome Area Manager (907) 443-5167  
 Jeff Estensen, Yukon Area Manager (907) 459-7274  
 Travis Elison Kuskokwim Area Manager (907) 267-2379  
 Fax: (907) 267-2442

Anchorage Area Office  
 333 Raspberry Road  
 Anchorage, AK, 99518  
 Date issued: February 25, 2013

**2013 Arctic-Yukon-Kuskokwim Herring Outlook**

The 2013 Arctic-Yukon-Kuskokwim herring forecast and harvest allocations, given a maximum 20% exploitation rate of the projected biomass, are listed below for the northeastern Bering Sea herring stocks (Table 1).

Table 1. Projections of Pacific herring spawning biomass and harvest guideline for commercial fishing districts in the northeastern Bering Sea, Alaska, 2013.

| District                   | Threshold | 2012 Observed Biomass (tons) | 2013 Projected Biomass (tons) | Exploitation Rate (%) | 2013 Harvest Guideline (tons) |
|----------------------------|-----------|------------------------------|-------------------------------|-----------------------|-------------------------------|
| Security Cove              | 1,200     | 20,000                       | 17,542                        | 20                    | 3,508                         |
| Goodnews Bay               | 1,200     | 33,008 <sup>a</sup>          | 28,236                        | 20                    | 5,647                         |
| Cape Avinof <sup>b</sup>   | 500       | 2,095 <sup>a</sup>           | 1,773                         | 15                    | 266                           |
| Nelson Island <sup>c</sup> | 3,000     | 4,703 <sup>a</sup>           | 3,906                         | 15                    | 581                           |
| Nunivak Island             | 1,500     | 2,879 <sup>a</sup>           | 2,420                         | 20                    | 484                           |
| Cape Romanzof              | 1,500     | 4,794 <sup>a</sup>           | 4,012                         | 20                    | 802                           |
| Norton Sound               | 7,000     | 52,949                       | 58,594                        | 20                    | 11,719                        |
| Port Clarence <sup>d</sup> | -         | -                            | -                             | -                     | 165                           |
| <b>Totals</b>              |           | <b>120,428</b>               | <b>116,483</b>                |                       | <b>23,172</b>                 |

<sup>a</sup> 2011 model projected biomass and age composition was used because of no survey efforts in 2012.

<sup>b</sup> Cape Avinof commercial harvest is 15% of projected biomass (5 AAC 27.895(a)).

<sup>c</sup> Nelson Island commercial harvest is 20% of projected biomass minus 200 tons for subsistence harvest.

<sup>d</sup> Guideline Harvest of Port Clarence was set to 165 tons in 1984.

-continued-

This news release is to inform fishermen of projected herring biomass and guideline harvest levels, and the strategies employed if commercial fishing does occur. At this time, it is anticipated that some level of commercial herring fishing will occur in the AYK Region in 2013. Under the Bering Sea Herring Fishery Management Plan 5 AAC 27.060 commercial fishing will not open in a district unless the minimum threshold biomass is observed in that district.

Based on postseason escapement projections, the 2013 estimated spawning biomass for northeastern Bering Sea herring stocks (Security Cove to Norton Sound Districts) will be 116,483 tons. If the return is as anticipated the total allowable harvest could be 23,173 tons. A harvest of this magnitude in the AYK herring fishery would be one of the largest on record.

The 2013 AYK Region biomass projection was based on good aerial survey biomass estimates from Security Cove and Norton Sound in 2012 and biomass projections for 2012 were used for Goodnews Bay, Cape Avanof, Nunivak Island, Nelson Island, and Cape Romanzof. Herring samples collected from the test fishery at Goodnews Bay and Nelson Island in Kuskokwim Bay in 2010 and commercial and test fishery samples collected in Norton Sound through 2012 suggest that the forecasted population will be comprised primarily of herring ages 6 and 7 (41.6%) and ages 8 and older (56.1%).

The actual biomass observed in 2013 may fall above or below the preseason projections based on variability in the quality of aerial biomass assessments, the lack of recent aerial surveys, and annual fluctuation of survival or recruitment rates.

The department will conduct aerial surveys as possible and monitor catch statistics inseason if commercial fishing occurs. Guideline harvest levels may be adjusted according to inseason aerial assessments of herring biomass. If aerial surveys are not adequate because of poor weather and water clarity conditions, stock abundance will alternately be assessed using projected biomass, test fishery catches, and spawn deposition observations. In accordance with the AYK Region harvest strategy, any operational commercial fishery will not target newly recruited age classes (age 2 through age 5 herring). The duration of fishing periods and harvests would vary in each district depending on inseason biomass estimates, roe quality, spawning activity, weather conditions, fishing effort, and processor input.

#### *Security Cove District*

The 2013 projected biomass for the Security Cove District is 17,542 tons and the minimum biomass threshold is 1,200 tons. A 20% exploitation rate would result in a harvest of 3,508 tons. The department will plan to verify herring biomass inseason to determine the biomass is large enough to support this level of harvest if fishing occurs. Herring ages 8-10 are expected to comprise 72% of the returning biomass (38%, 22%, and 12%, respectively). Age 11 and older herring are expected to comprise 16% of the biomass.

#### *Goodnews Bay District*

The 2013 projected biomass for the Goodnews Bay District is 28,236 tons and the minimum biomass threshold is 1,200 tons. A 20% exploitation rate would result in a harvest of 5,647 tons. The department will plan to verify herring biomass inseason to determine the biomass is large enough to support this level of harvest if fishing occurs. Herring ages 8-10 (71%) are expected to dominate the run.

---

-continued-

*Cape Avinof District*

The 2013 projected biomass for the Cape Avinof District is 1,773 tons and the minimum biomass threshold is 500 tons. The exploitation rate will be no greater than 15% because of the limited database for this area and to ensure the subsistence fishing priority. Based on this exploitation rate, potential harvest could be 266 tons. Herring ages 8-11 are expected to comprise 86% of the returning biomass.

*Nelson Island District*

The 2013 projected biomass for the Nelson Island District is 3,906 tons and the minimum biomass threshold is 3,000 tons. A 20% exploitation rate would result in a commercial harvest of 581 tons after accounting for 200 tons in subsistence harvest uses. Herring ages 8-11 are expected to make up 87% of the returning population, contributing 23%, 27%, 22%, and 15% respectively.

*Nunivak Island District*

The 2013 projected biomass for the Nunivak Island District is 2,420 tons and a minimum biomass threshold of 1,500 tons. A 20% exploitation rate would result in a harvest of 484 tons. Ages 8-10 are expected to comprise 70% of the returning biomass, 22%, 26%, and 22% respectively.

*Cape Romanzof District*

The 2013 projected biomass for the Cape Romanzof District is expected to be 4,012 tons and the minimum biomass threshold is 1,500 tons. A 20% exploitation rate would result in a harvest of 802 tons. Since water turbidity in the Cape Romanzof area generally prevents aerial observations of herring, spawn deposition and test fishery and commercial catch rates will be used to determine the timing and duration of commercial fishing periods if fishing occurs. Herring ages 8-10 are expected to comprise 70% of the returning biomass, 22%, 26%, and 22%, respectively.

*Norton Sound District*

The 2013 projected biomass for the Norton Sound District is 58,594 tons and a minimum biomass threshold of 7,000 tons. A 20% exploitation rate would result in a guideline harvest of 11,719 tons. A maximum of 320 tons of herring are reserved to allow for the pound fishery to harvest a maximum of 90 tons of product (combined weight of herring roe and kelp). This leaves 11,399 tons for sac roe harvest. The beach seine harvest is allocated 10% of the sac roe projected harvest, or 1,399 tons. The 2013 herring fishery will be opened by emergency order and the fishery will close by emergency order when up to 20% of the available herring biomass has been harvested. Varied harvest rates may be applied to individual subdistricts based on biomass distribution, roe quality, weather, and sea ice conditions. Herring ages 6 and 7 are expected to comprise 68% of the returning biomass, 47% and 21%, respectively. Herring age 8 and older are expected to comprise 28% of the biomass.

*Port Clarence District*

The department does not project an outlook for the Port Clarence fishery because of the lack of data and the limited scope of the fishery. A guideline harvest of 165 tons established by the Alaska Board of Fisheries in 1981 and will be the allowable harvest in 2013. This harvest guideline is based on 2 years of research conducted by the department in both the Port Clarence and Kotzebue Districts. Even though this guideline has not appeared in the regulation book since 1984, it still represents the best estimate of harvestable biomass.

---

**APPENDIX B. FORECASTED HARVEST ALLOCATION  
FOR TOGIAK SAC ROE AND DUTCH HARBOR FOOD  
AND BAIT HERRING FISHERIES, 2013**

Appendix B 1.–Forecasted harvest allocation for Togiak sac roe and Dutch Harbor herring food and bait fisheries, 2013.

**ALASKA DEPARTMENT OF FISH AND GAME  
DIVISION OF COMMERCIAL FISHERIES  
NEWS RELEASE**



*Cora Campbell, Commissioner  
Jeff Regnart, Director*



Contacts:  
Greg Buck & Fred West, Asst. Area Research Biologists  
Chuck Brazil, Area Research Biologist  
Phone: (907) 267-2355  
Fax: (907) 267-2442

Anchorage Regional Office  
333 Raspberry Road  
Anchorage, AK 99518  
Date Issued: October 16, 2012  
Time: 4:00 p.m.

**2013 TOGIAK HERRING FORECAST**

The 2013 Togiak herring forecast and harvest allocation are listed below for the Togiak District sac roe and spawn-on-kelp fishery, and the Dutch Harbor food and bait fishery, given a maximum 20% exploitation rate of the projected run biomass (Bristol Bay Herring Management Plan 5 AAC 27.865):

*Harvest Allocation of the 2013 Forecasted Pacific Herring Run Biomass, Togiak District, Bristol Bay*

|   | Biomass<br>(Short Tons) | Harvest<br>(Short Tons) |
|---|-------------------------|-------------------------|
| Forecasted Biomass  | 169,094                 |                         |
| Total Allowable Harvest<br>(20% exploitation rate)                      |                         | 33,819                  |
| Togiak Spawn-on-Kelp Fishery<br>(Fixed Allocation)                      |                         | 1,500                   |
| Remaining Allowable Harvest   |                         | 32,319                  |
| Dutch Harbor Food/Bait Allocation<br>(7.0% of the remaining allocation) |                         | 2,262                   |
| Remaining Allowable Harvest for<br>Togiak District Sac Roe Fishery:     |                         | 30,056                  |
| Purse Seine Allocation 70.0%  |                         | 21,040                  |
| Gill Net Allocation 30.0%   |                         | 9,017                   |

**2013 TOGIAK HERRING FORECAST SUMMARY**

The Pacific herring spawning biomass in the Togiak District was estimated at 167,738 tons in 2012 and is forecast to be 169,094 tons in 2013 (Figure 1). Age 7–8 herring returning from the 2006 and 2007 year classes are expected to comprise 46.9% of the biomass in 2013 (Figure 2). The remainder of the run is expected to be comprised of herring ages 4–6 (26.4%), ages 9–11 (22.6%) and ages 12+ (4.1%) by weight. The forecasted individual average weight of herring in the harvest biomass is 317 g.



A run biomass of 169,094 tons would be ~113% of the recent 10-year average. A biomass of this size has the potential to produce an overall harvest of 33,819 tons in all fisheries and 30,056 tons in the Togiak sac roe fisheries (purse seine and gillnet). A harvest of this size in the Togiak sac roe fisheries would be ~146% of the recent 10-year average harvest.

An age-structured analysis (ASA) model is used to forecast the Togiak herring population. This model utilizes catch and age composition data as well as total run biomass estimates. Currently, the ASA model integrates data from purse seine fishery age compositions (1978–2012), total run age compositions (1978–1995, 1997, 1999, 2001, 2005–2010, and 2012), and aerial survey biomass estimates (1981, 1983, 1992–1994, 1997, 1999–2001, 2005–2010, and 2012). Samples from non-selective gear (commercial purse seine) are used to assess age composition of the total run biomass when a total run biomass is estimated. Commercial purse seine catch samples from 2012 ranged from age-3 to age-16. The average weight of age-4 herring for 2013 is estimated as the most recent four-year average while simple linear regression models of historical trends are used to forecast average weights of remaining age classes.

A temporal change in age composition from older to younger herring typically occurs during this fishery. However, the 2012 inshore spawning biomass age composition was fairly stable and consisted largely of age-7 herring. This age class accounted for 36% of the total commercial purse seine harvest and 32% of the total harvest by weight.

The biomass of the Togiak herring spawning population has been estimated with aerial surveys since the late 1970s, concurrent with development of the sac-roë fishery. Estimating the peak inshore biomass is a necessary precondition for estimating total run biomass. Surveys were flown between 27 April and 26 May 2012 with most of the biomass observed in the center of Togiak Bay with smaller concentrations to the east and smaller still to the west (Figure 3).

Herring become visible to our sampling effort when they recruit into the fishery; a process that we believe begins around age-4. Large recruitments in this population generally occur every eight to ten years. The last recruitment event experienced by Togiak herring was observed as relatively large numbers of age-4 herring in 2008 and 2009. It should be noted that measuring contributions of age classes less than three to the spawning biomass is difficult because these fish are not fully recruited (vulnerability to the gear) and they often arrive on the spawning grounds after older fish when sampling has ceased, unlike the post-fishery sampling that occurred in the 1980s.

There is always uncertainty in forecasting the Togiak District herring biomass. The forecasted mean percent error (MPE) has been relatively stable at ~20% for years with reliable total run biomass estimates (Figure 1). The historical forecast accuracy or mean absolute percent error (MAPE) using the ASA model is 19.6%. Using this historical forecast error, the forecast range for 2013 is between 135,994 tons and 202,194 tons. We consider this population to be healthy and sustainable.

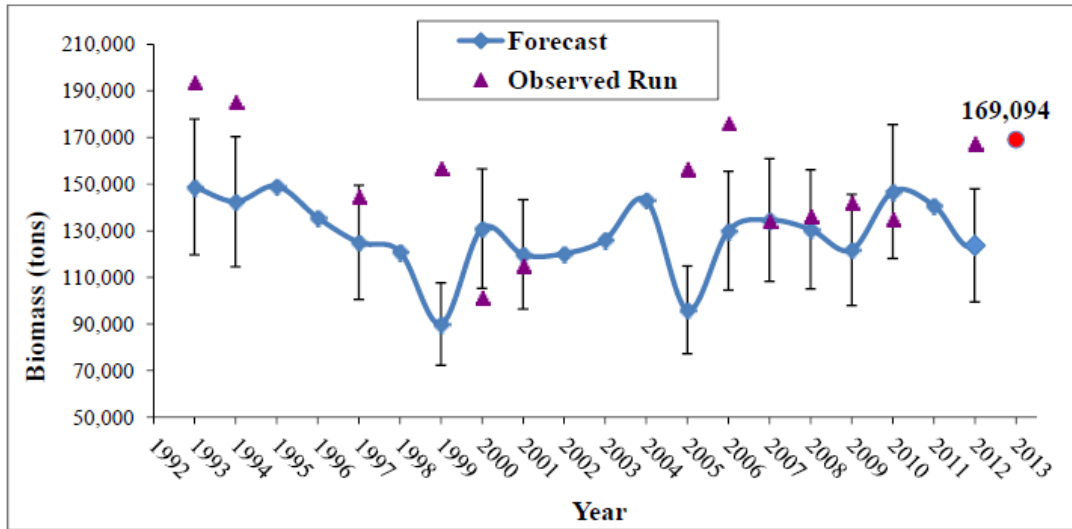

Figure 1.—Annual observed Togiak herring total run biomass estimates and preseason forecasts based on the ASA model. Mean absolute percent error (MAPE) of 20% around the forecast is also shown for years with a reliable total run biomass estimate.

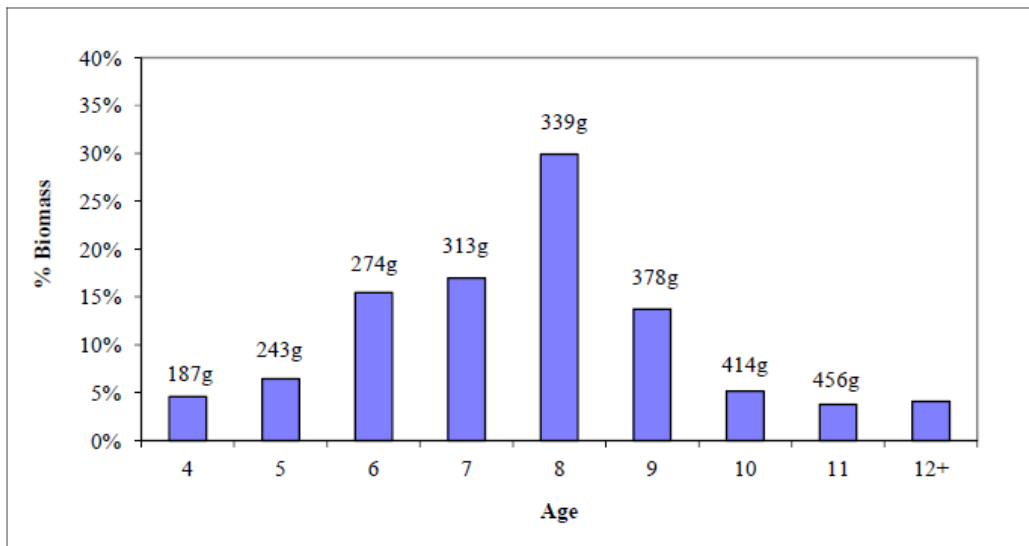

Figure 2.—Forecasted age composition by weight (grams) for the 2013 Togiak herring return. Forecast average weight shown for each age.



Note: NUS = Nushagak Peninsula; KUK = Kulukak; MET = Metervik; NUK = Nunavachak; UGL = Ungalikthluk/Togiak; TOG = Togiak; TNG = Tongue Pt.; MTG = Matogak; HAG = Hagemeister; OSK = Osviak; PYR = Pyrite Point; CPN = Cape Newenham; WAL = Walrus Islands.

Figure 3.–Herring distribution observed during aerial surveys conducted during 2012. Survey section shaded in black recorded roughly 50% of the cumulative biomass measured across all surveys while sections with 6+% of the cumulative recorded biomass are shaded grey. Herring were observed in all survey sections during 2012 except Cape Newenham.