APPENDIX D. SPECIES-OCCURRENCE MAPS

FDS 14-04 – FULL PDF FILE DOWNLOAD (93,185 kb)

Sections:

FDS14-04 – Text, Appendices A, B, E. F, G, H, I, and J

Appendix C – Occurrence Maps

Appendix K – 2003 Station Reports and Photos

Appendix L – 2011 Station Reports and Photos

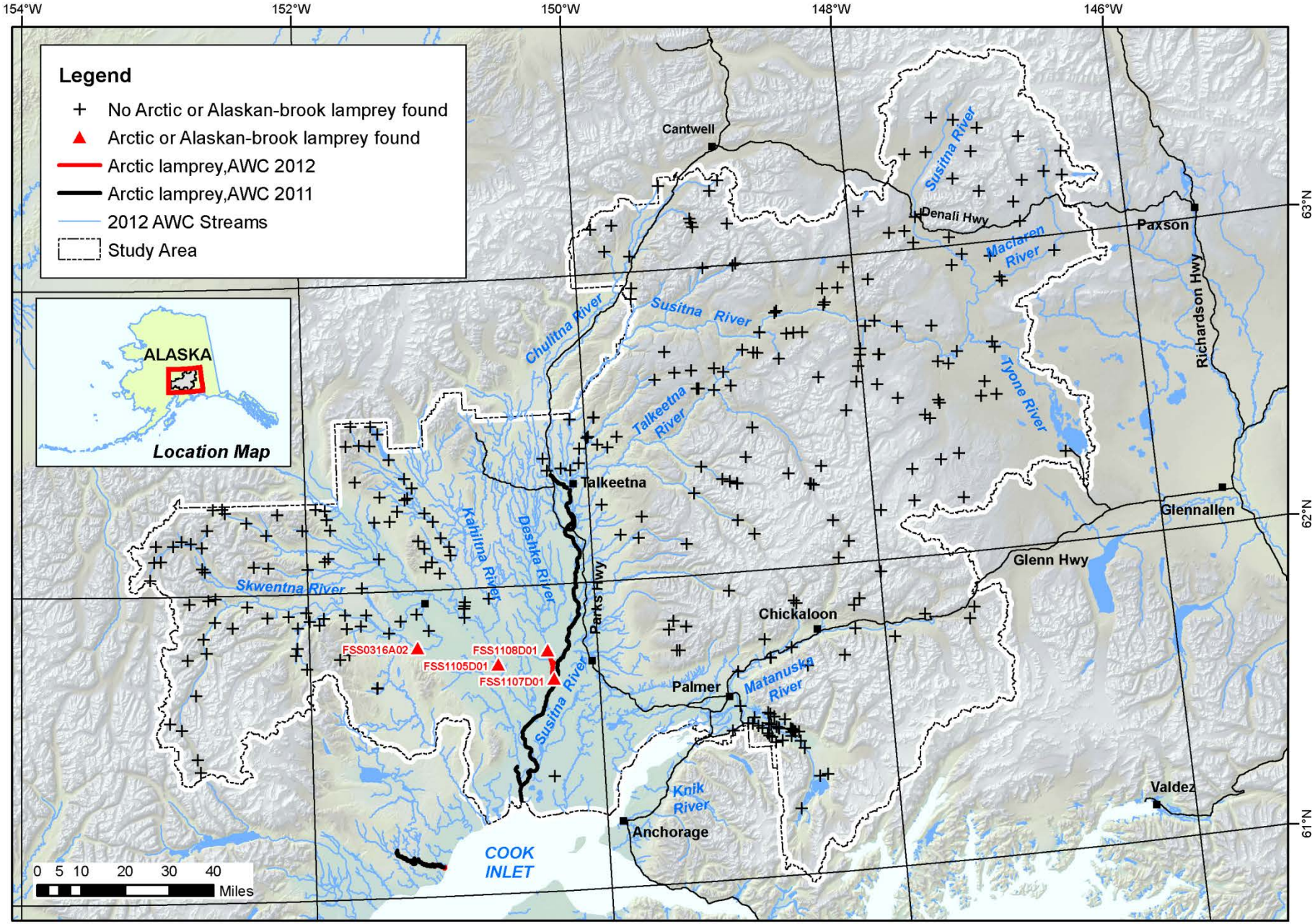

Appendix D1.–Arctic or Alaskan-brook lamprey occurrence.

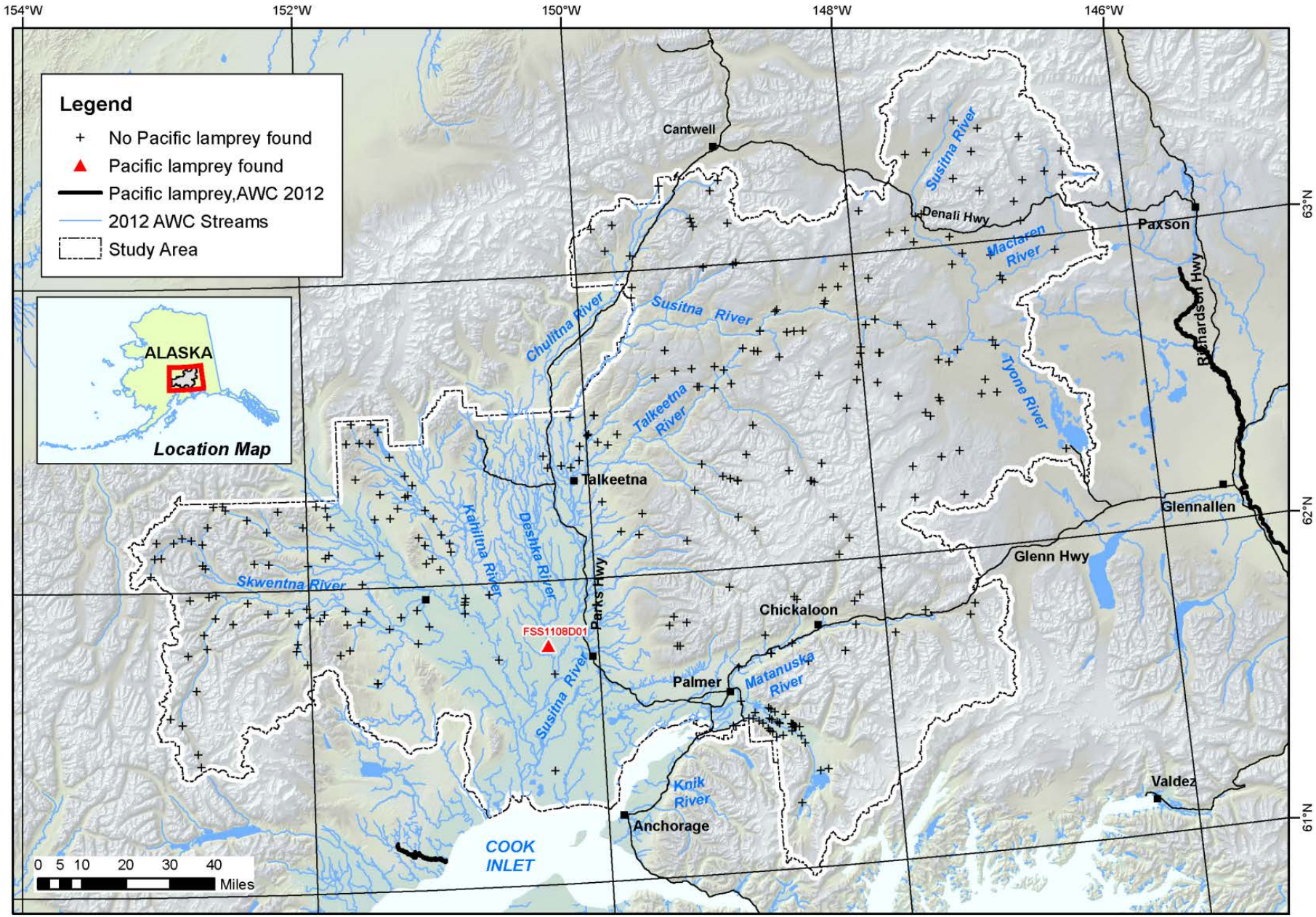

Appendix D2.–Pacific lamprey occurrence.

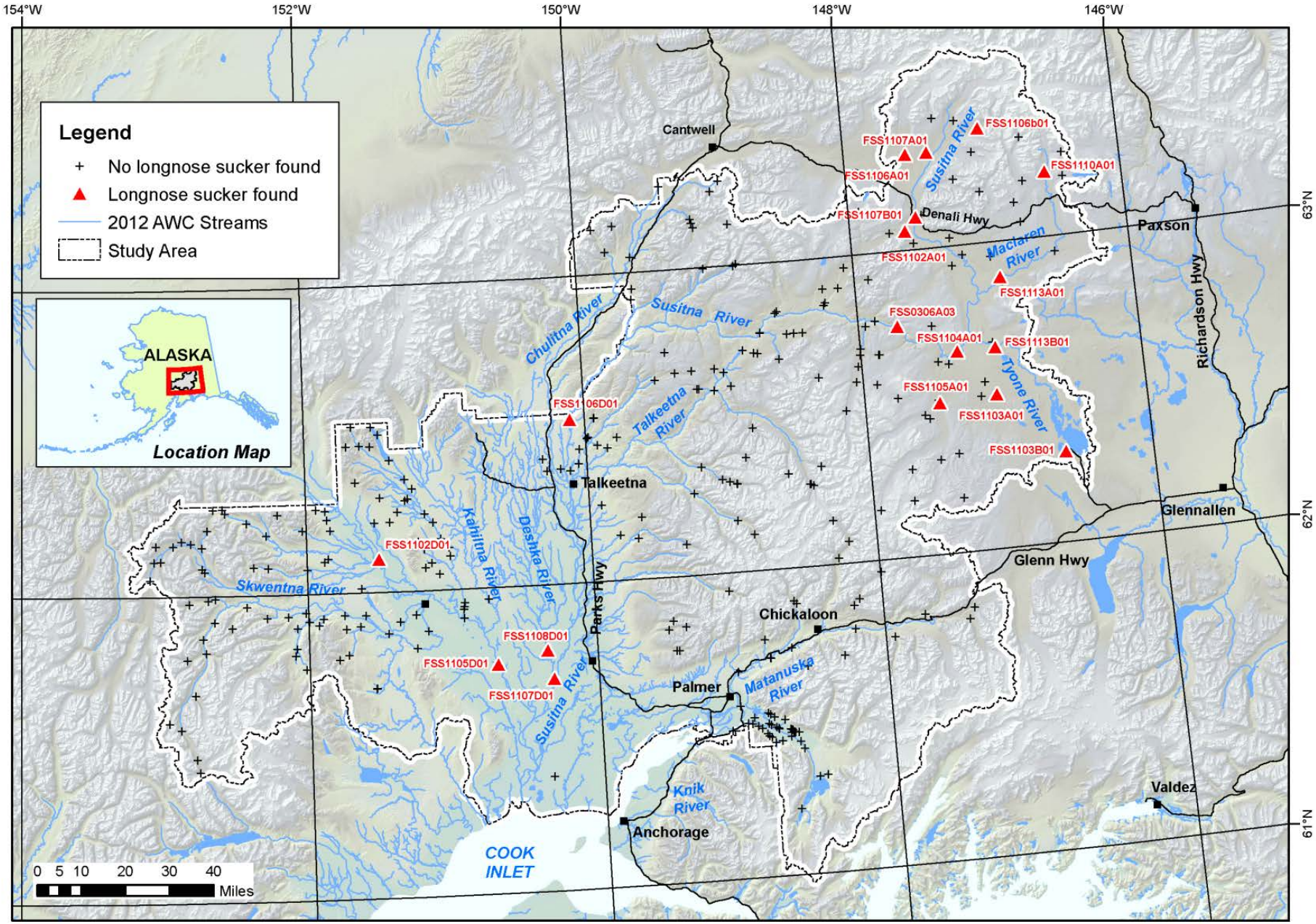

Appendix D3.–Longnose sucker occurrence.

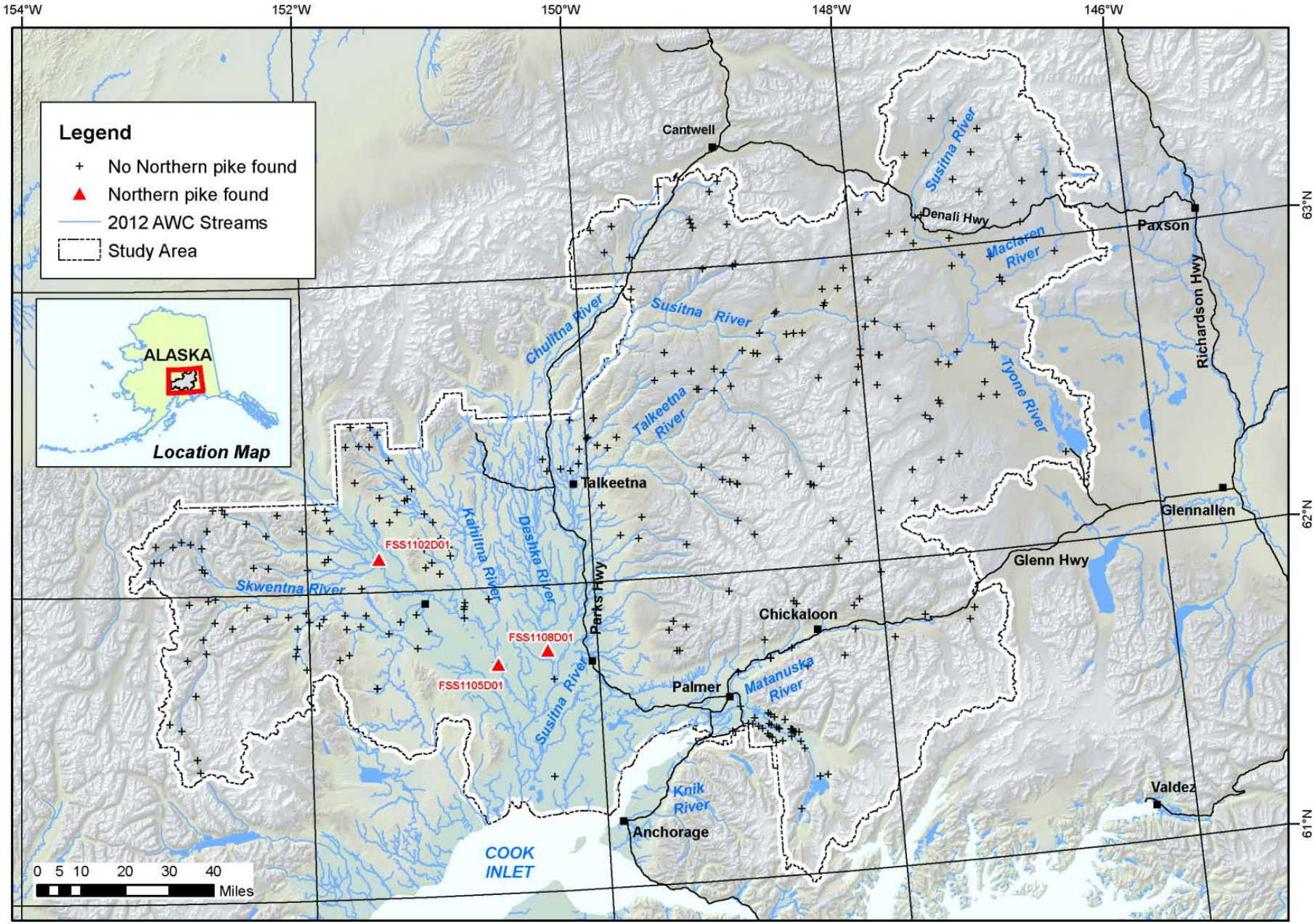

Appendix D4.–Northern pike occurrence.

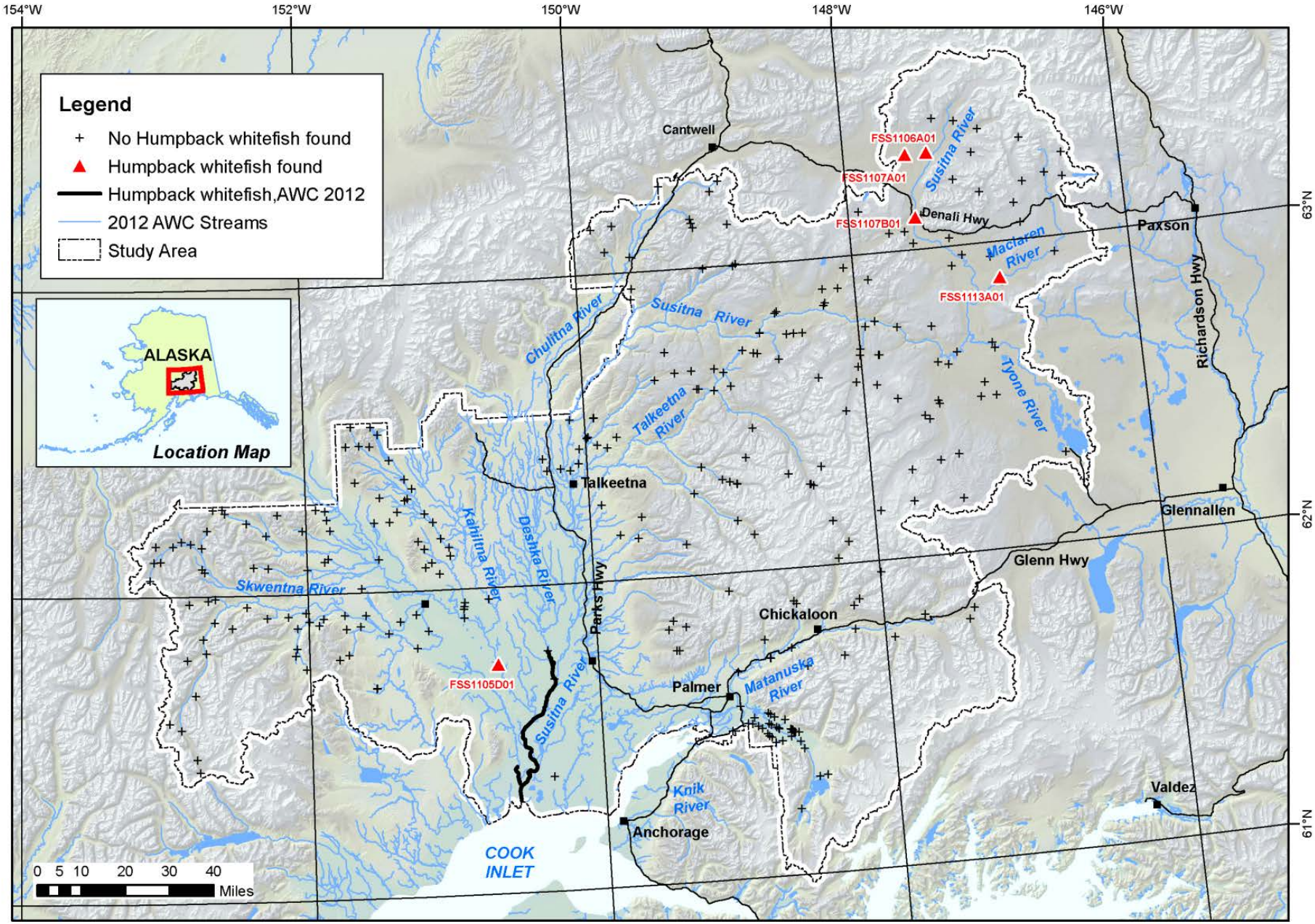

Appendix D5.–Humpback whitefish occurrence.

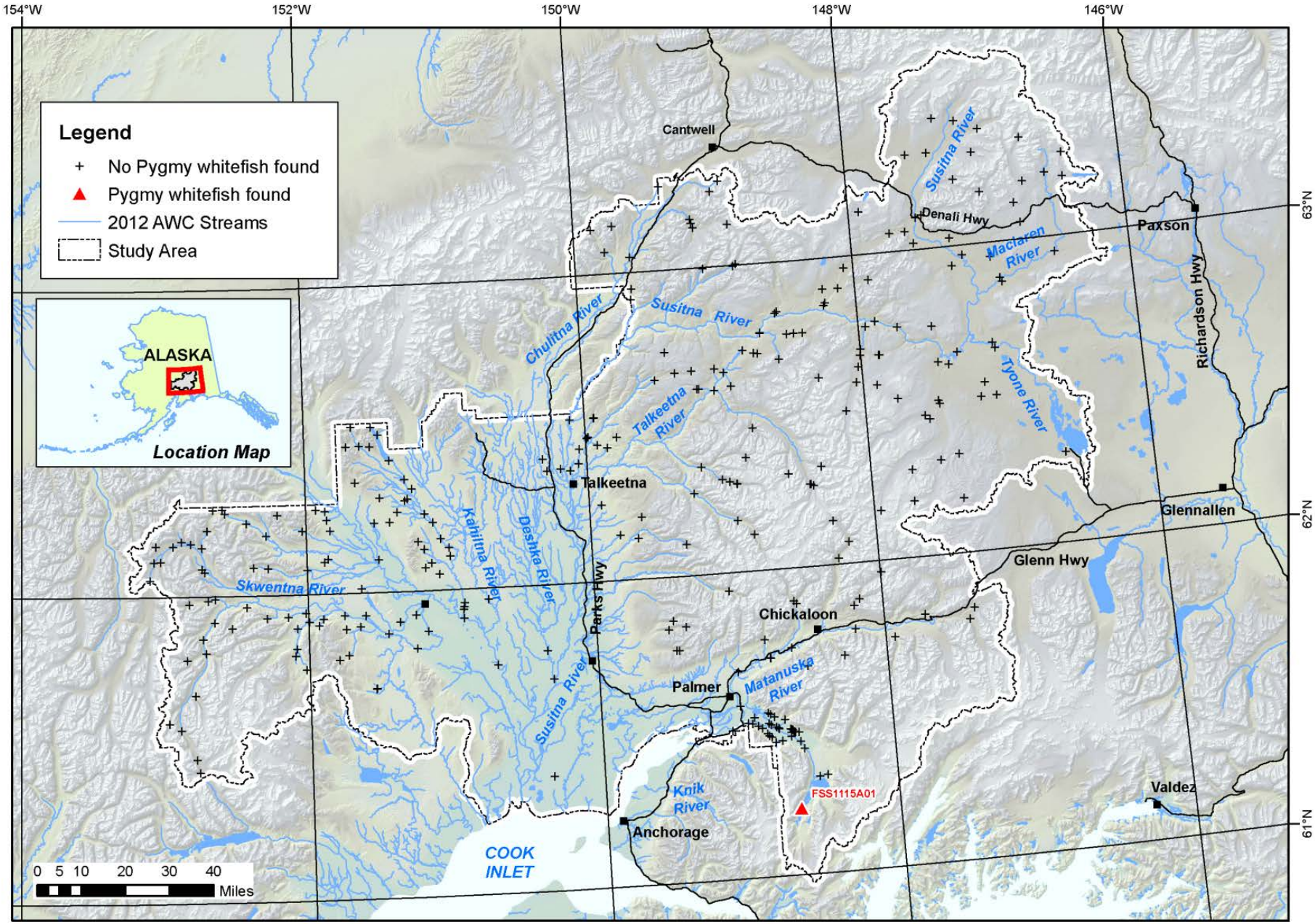

Appendix D6.–Pygmy whitefish occurrence.

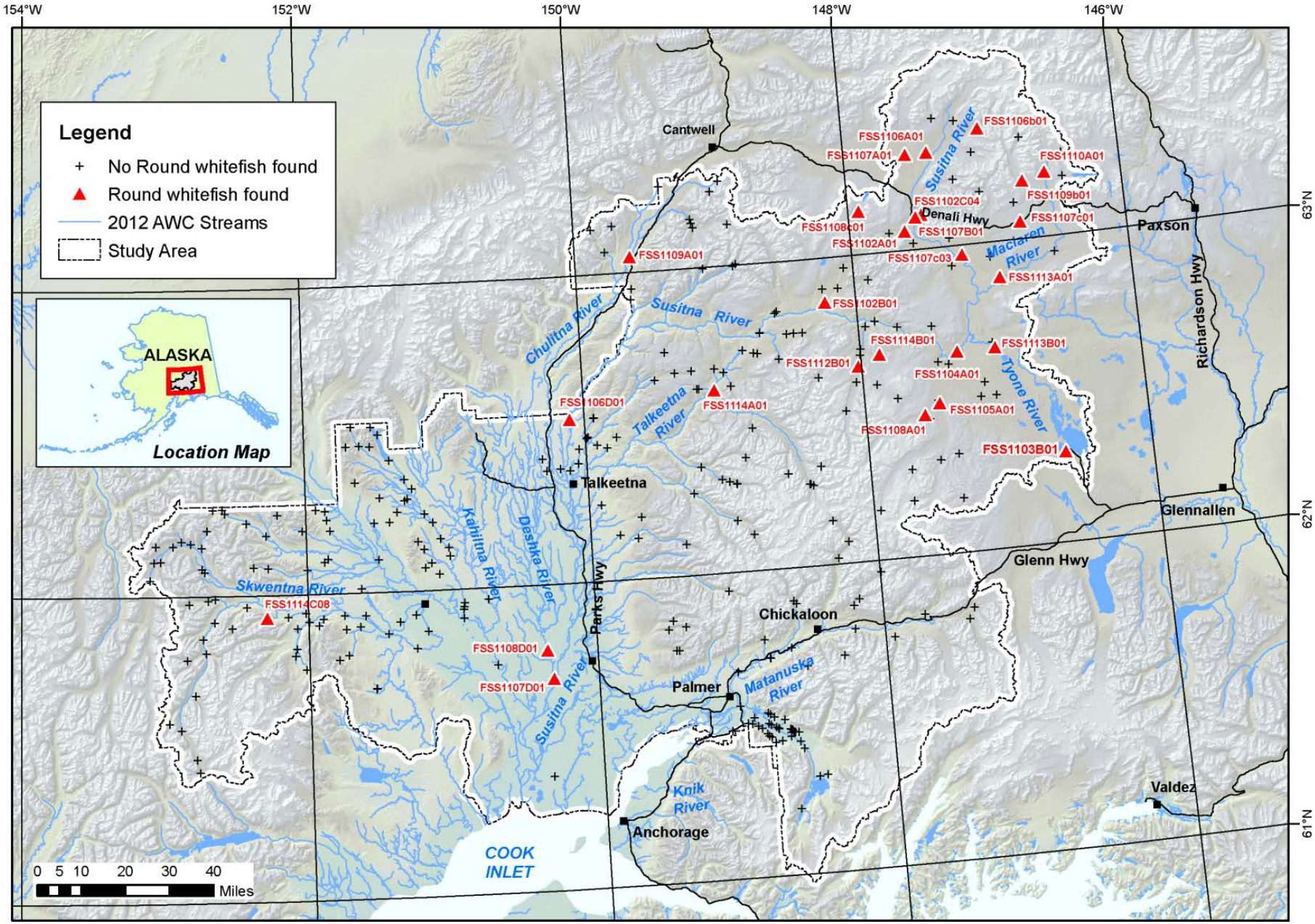

Appendix D7.–Round whitefish occurrence.

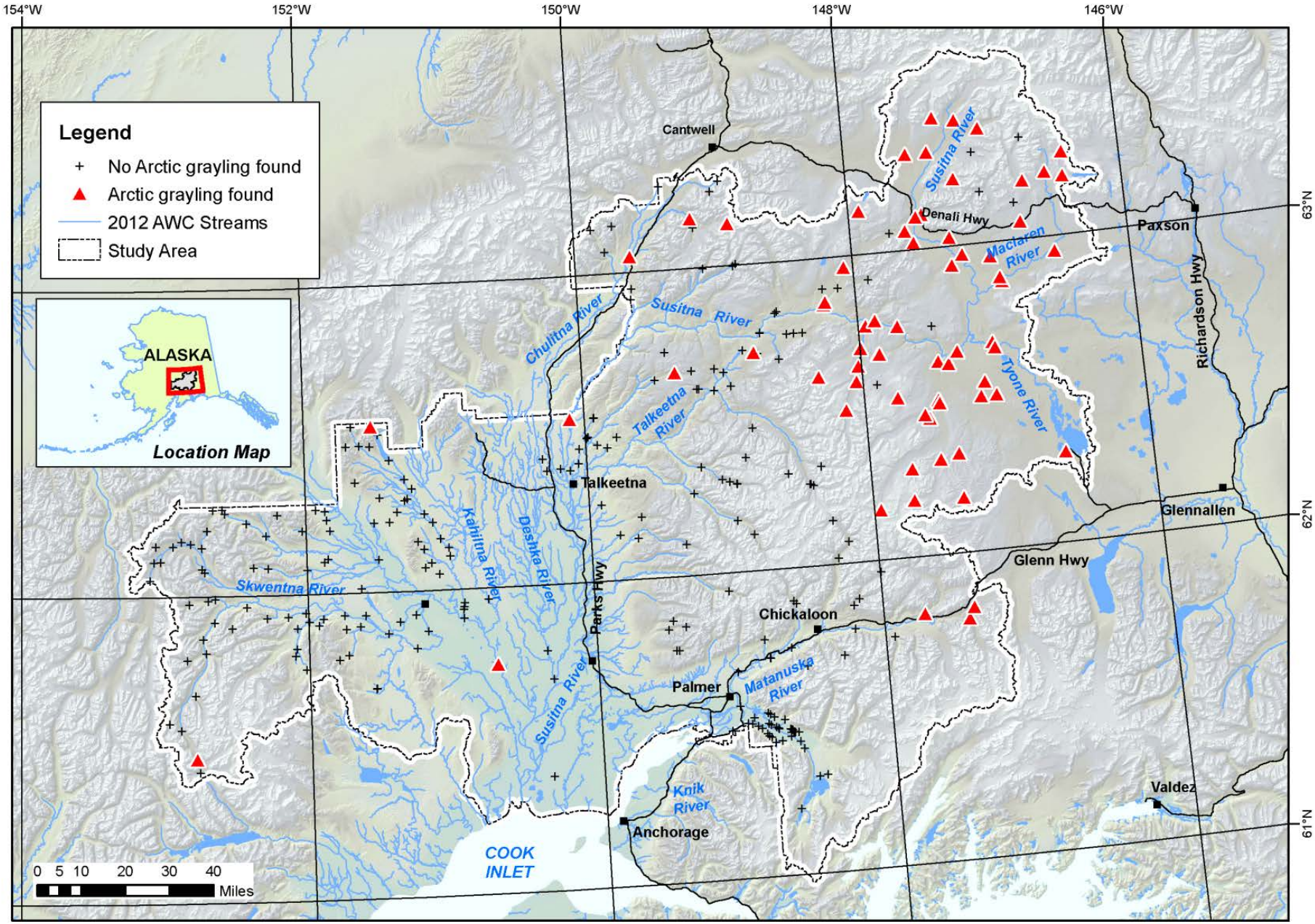

Appendix D8.–Arctic grayling occurrence.

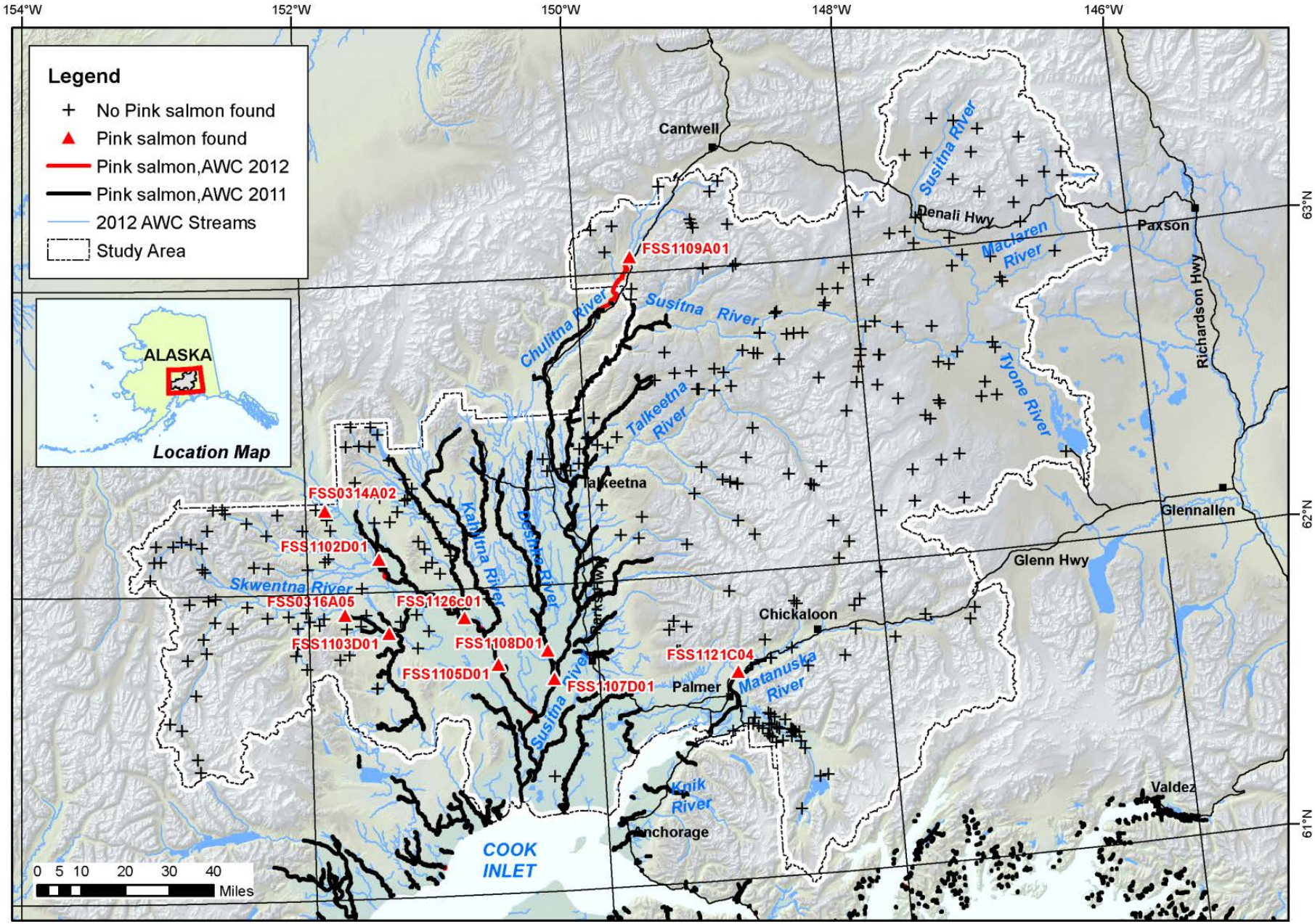

Appendix D9.–Pink salmon occurrence.

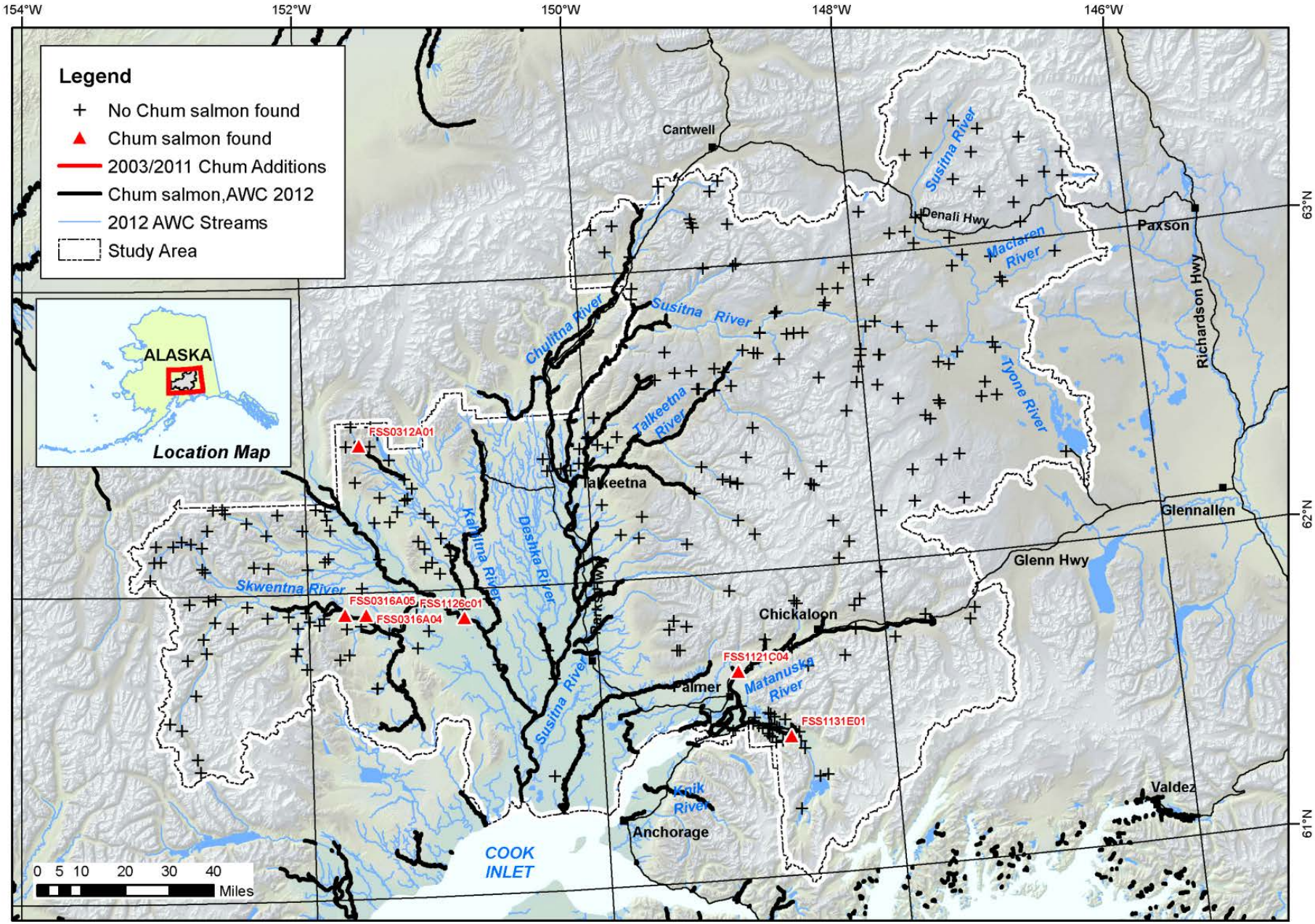

Appendix D10.–Chum salmon occurrence.

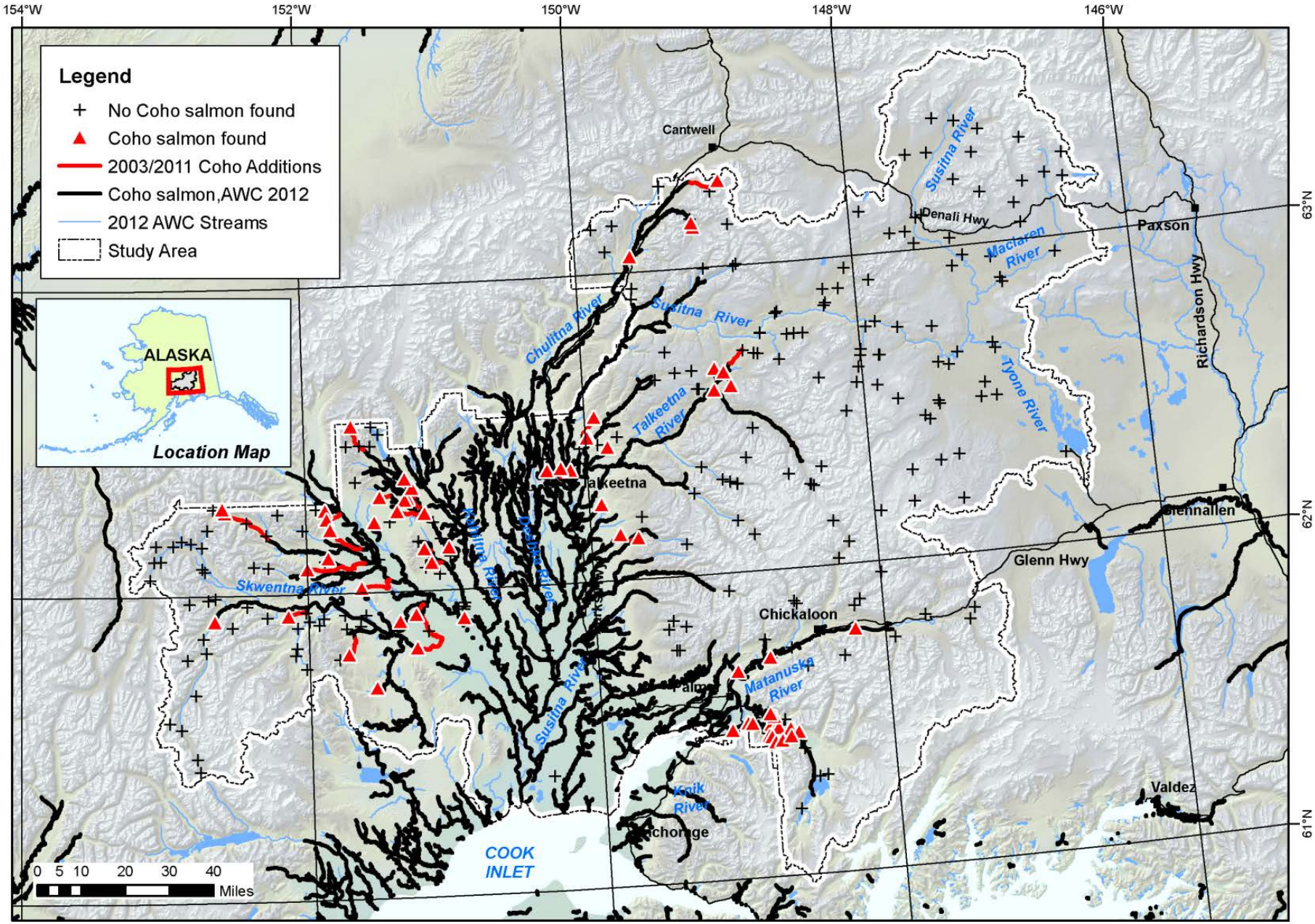

Appendix D11.–Coho salmon occurrence.

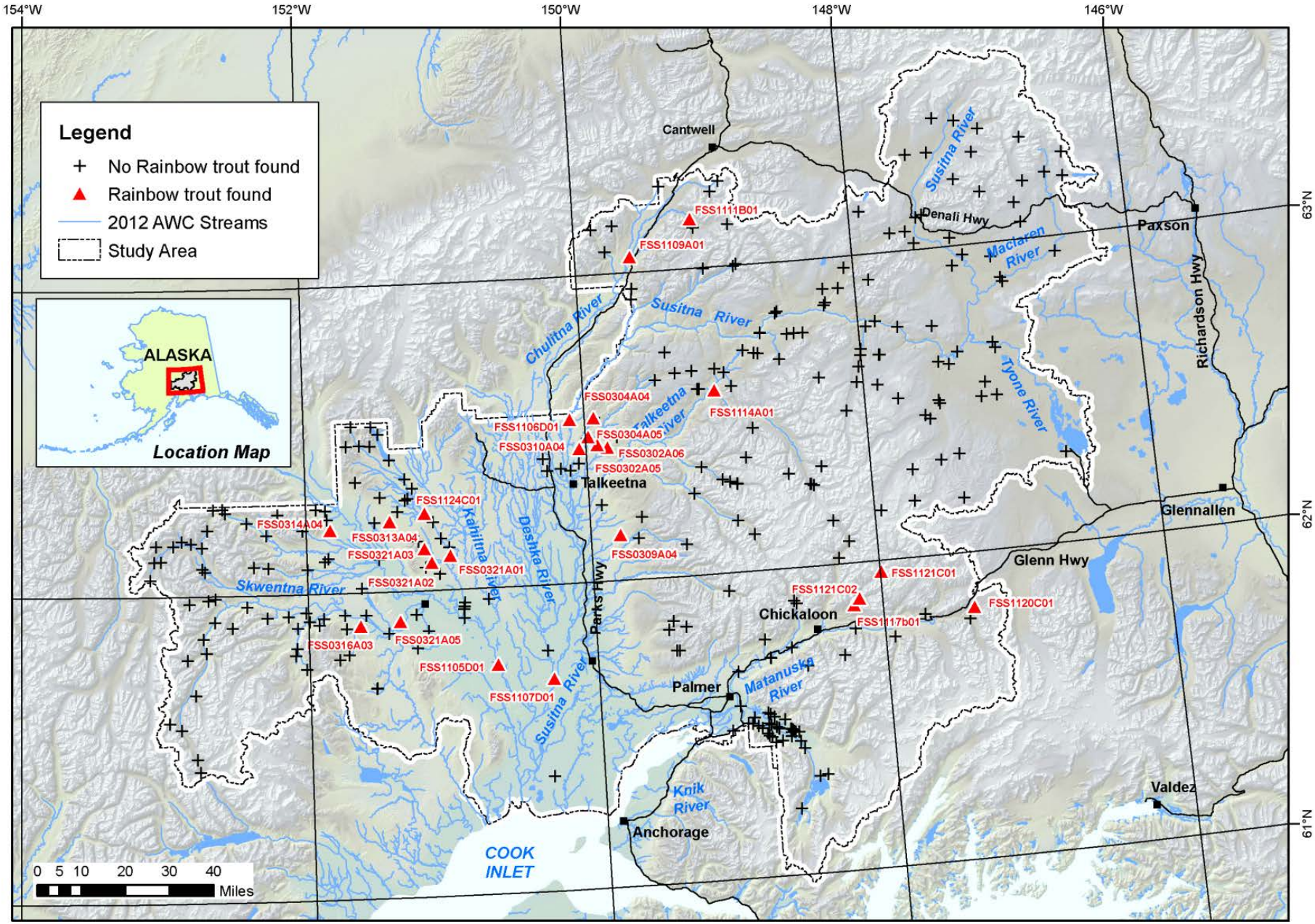

Appendix D12.–Rainbow trout occurrence.

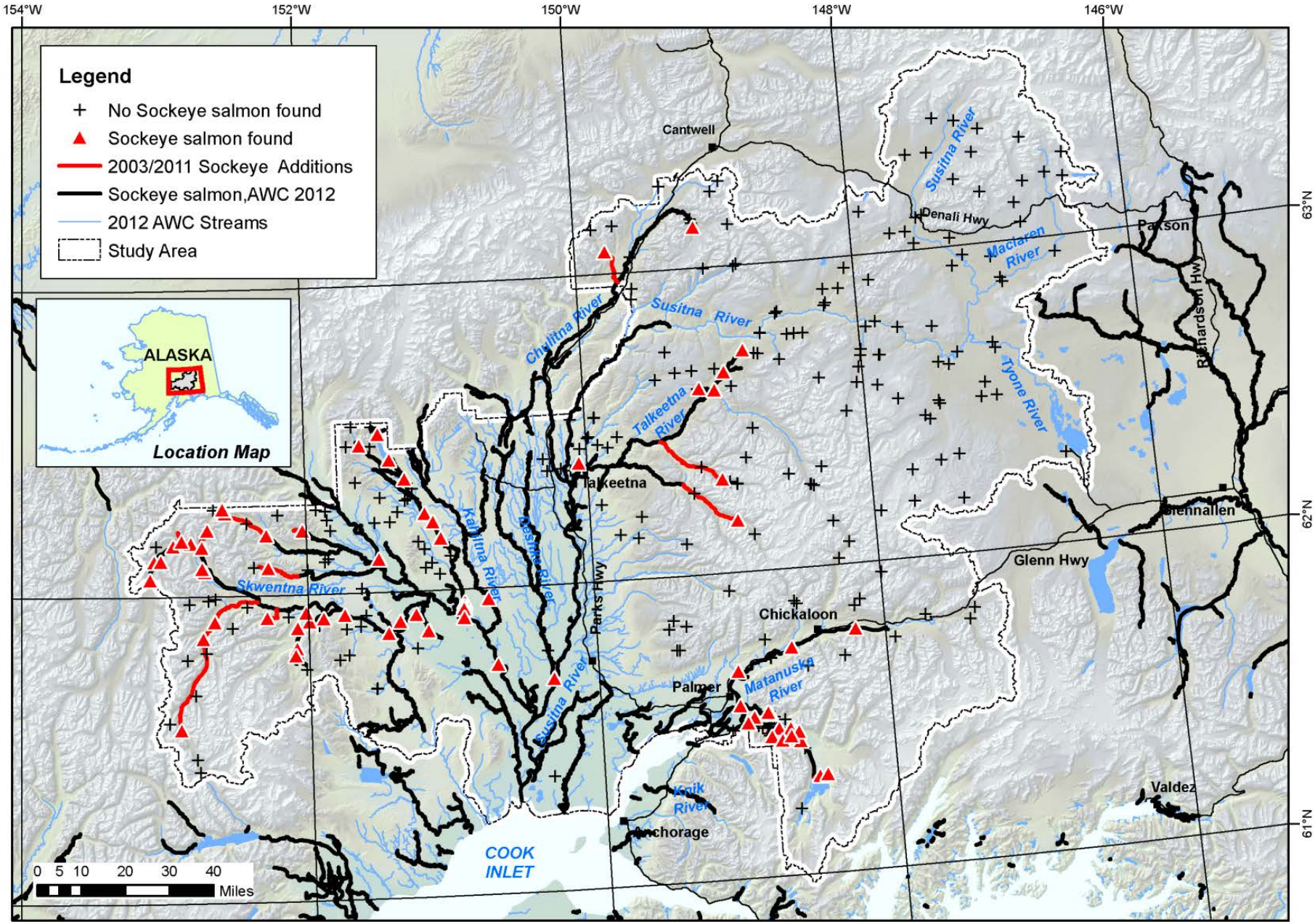

Appendix D13.–Sockeye salmon occurrence.

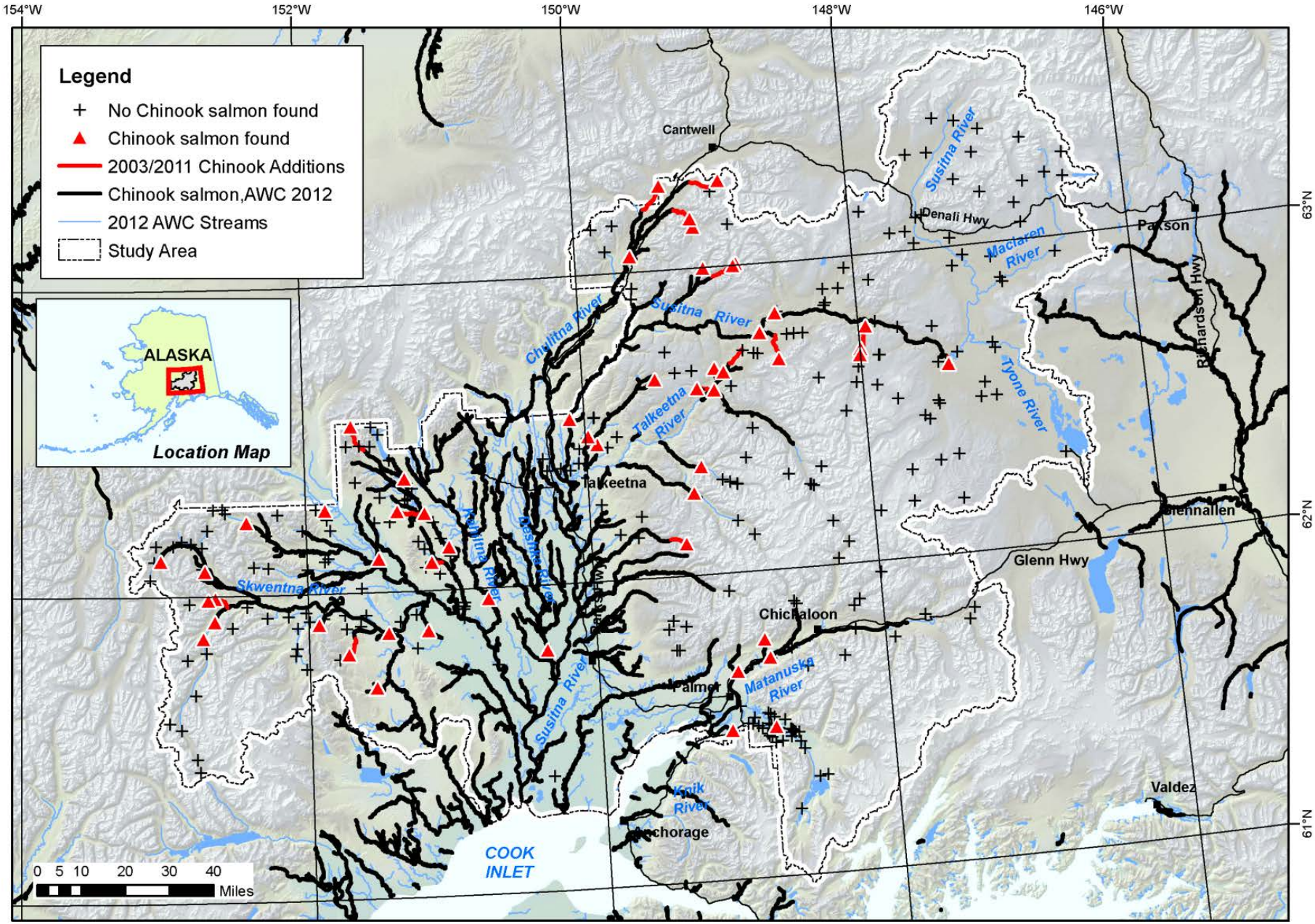

Appendix D14.–Chinook salmon occurrence.

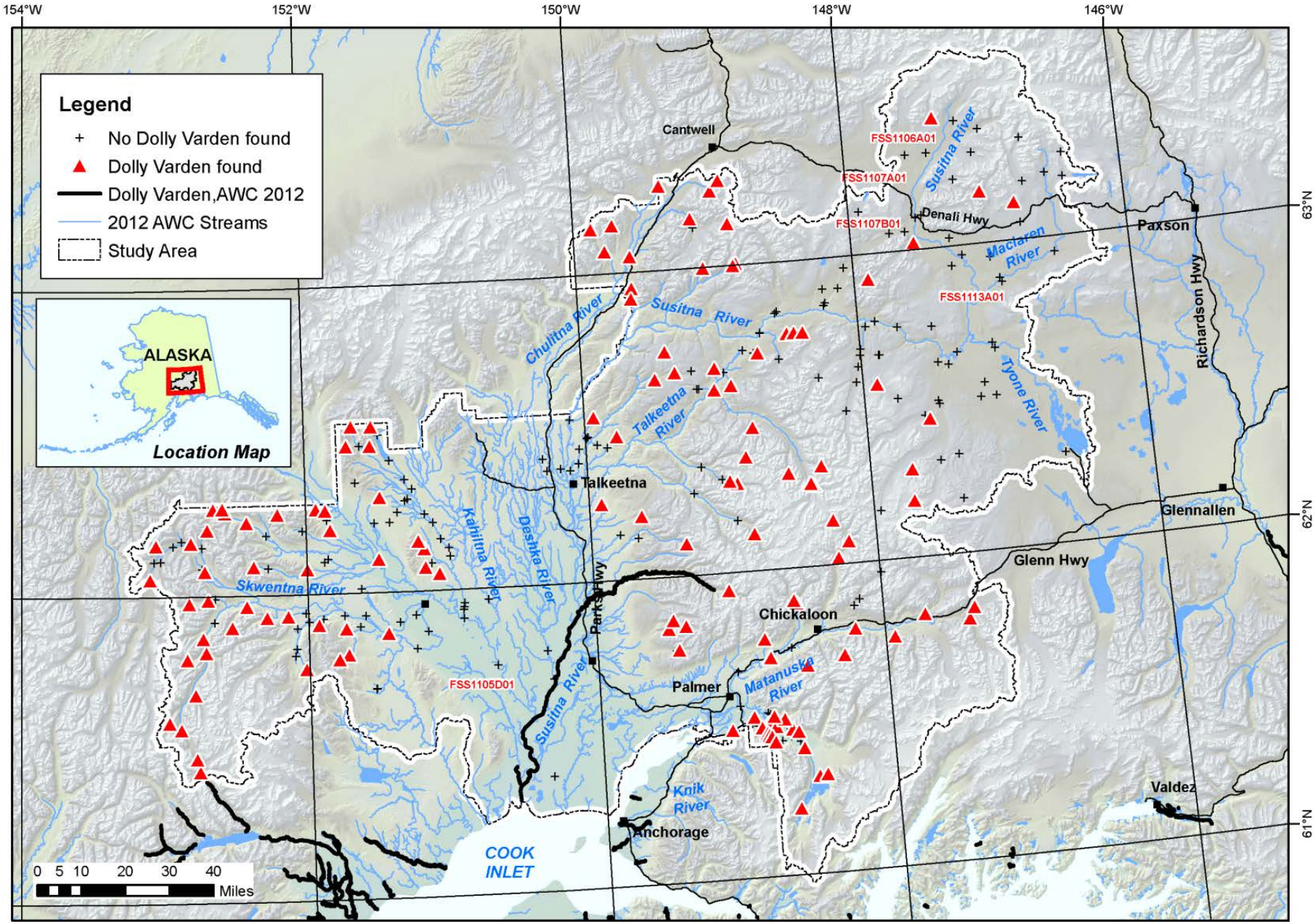

Appendix D15.–Dolly Varden occurrence.

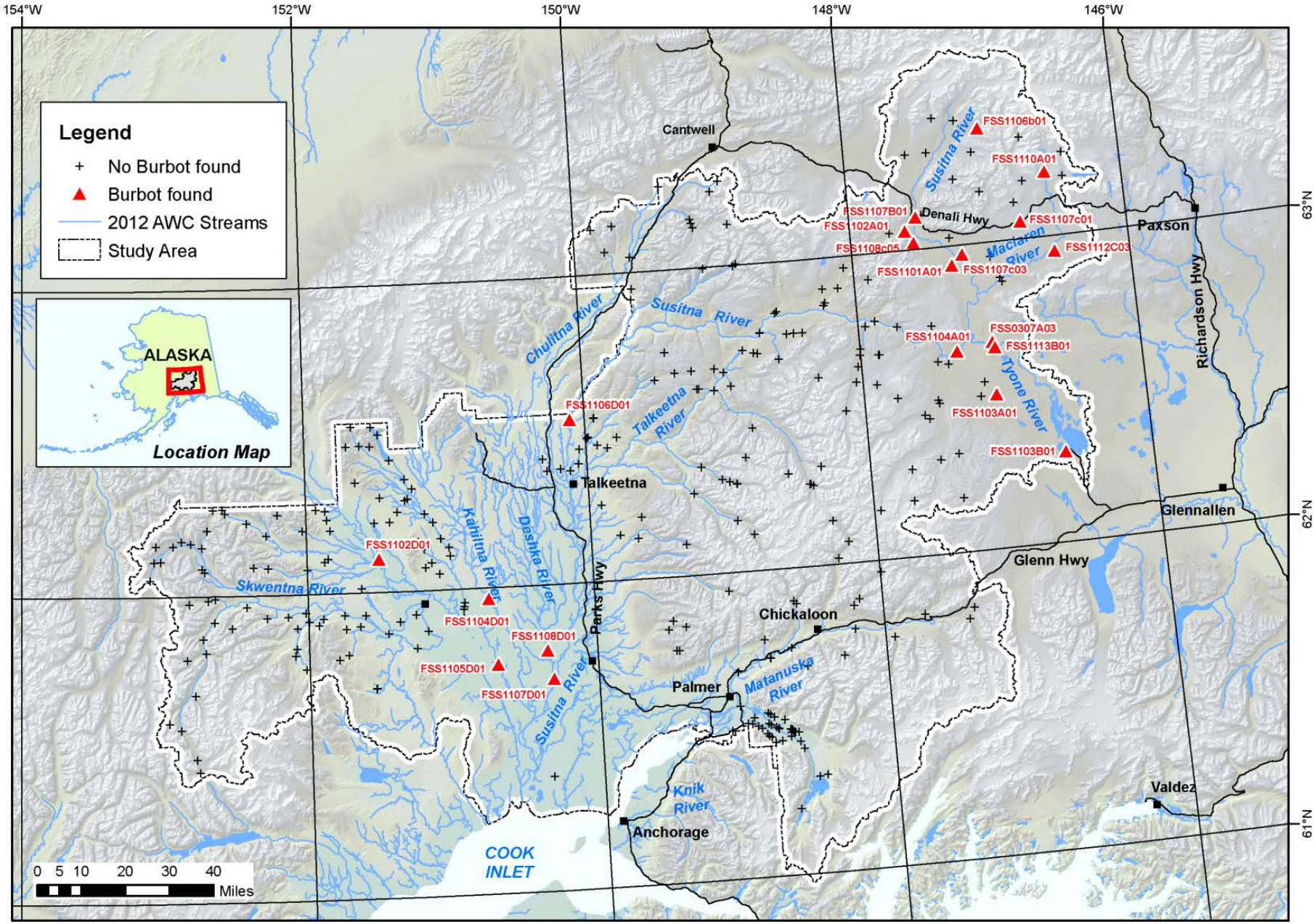

Appendix D16.–Burbot occurrence.

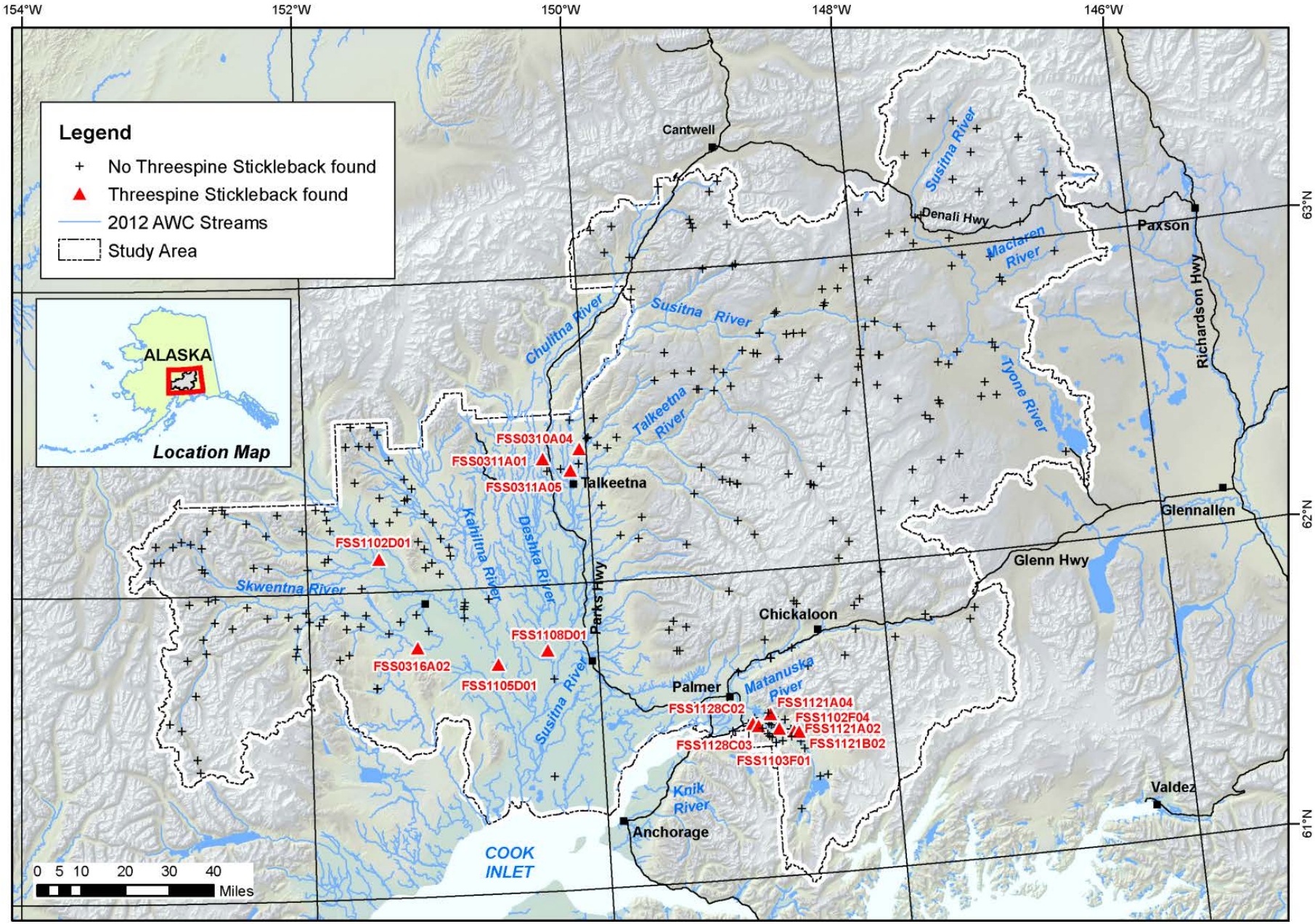

Appendix D17.–Threespine stickleback occurrence.

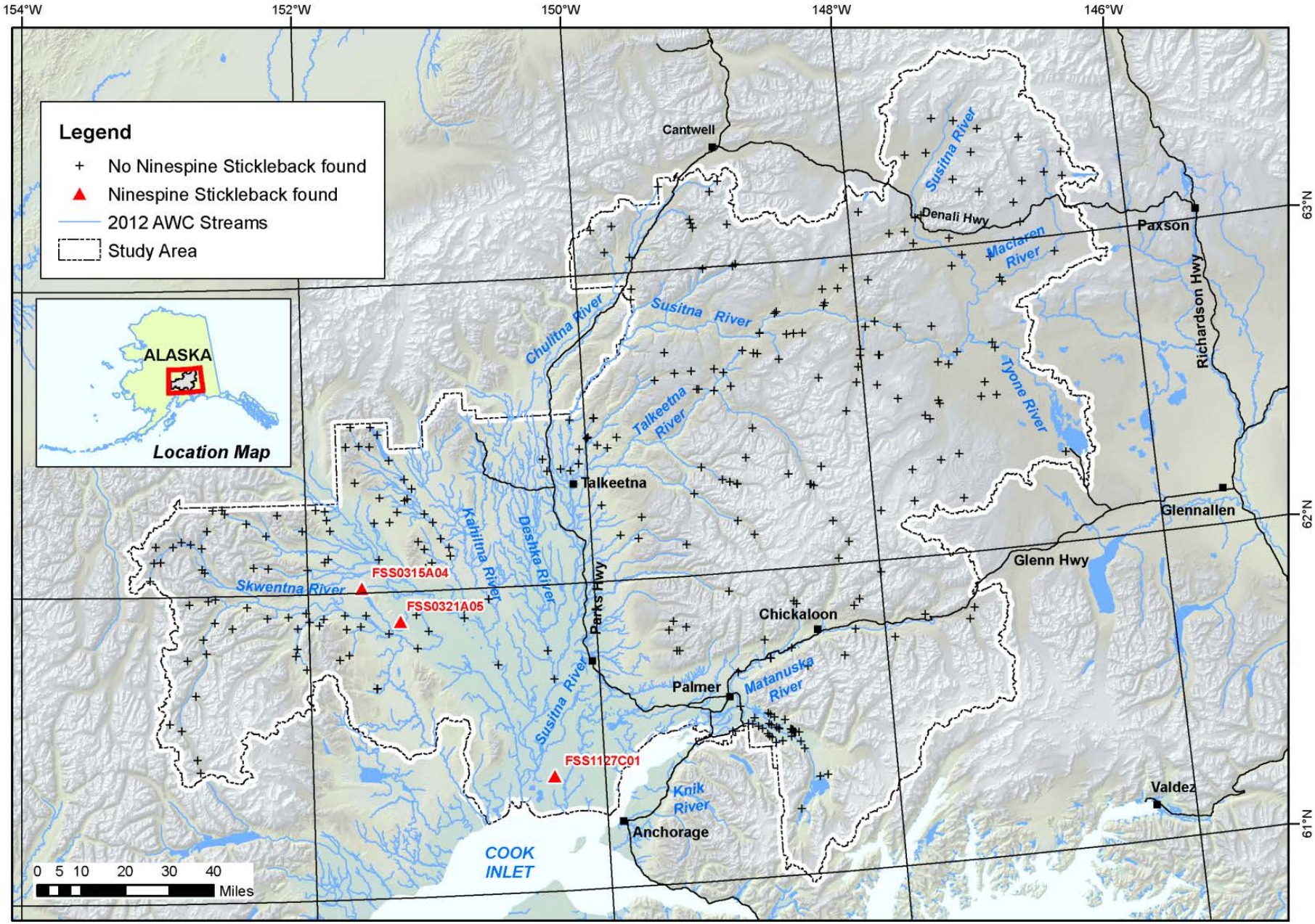

Appendix D18.–Ninespine stickleback occurrence.

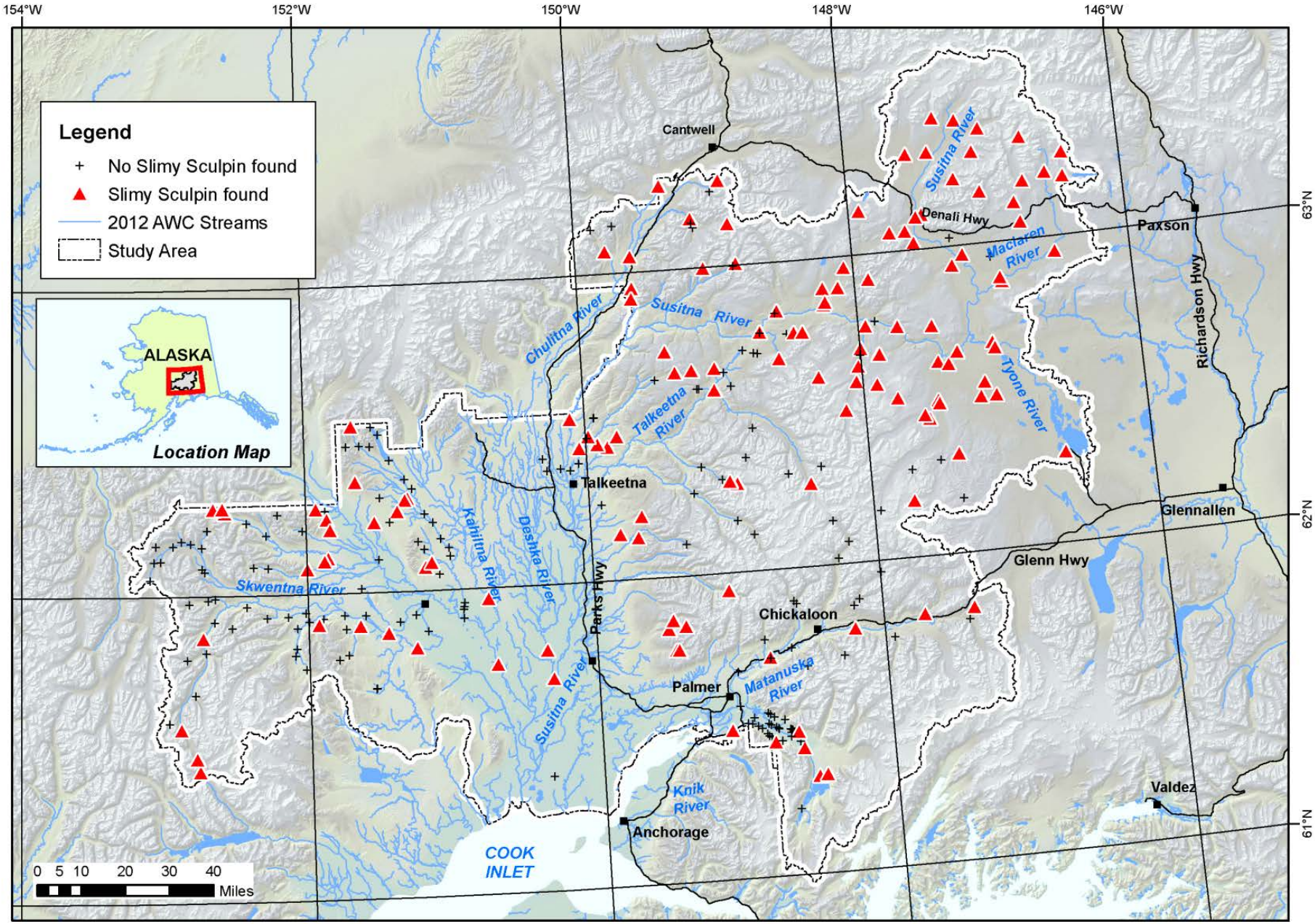

Appendix D19.–Slimy sculpin occurrence.