

RM291 Moose Registration Permit Hunt

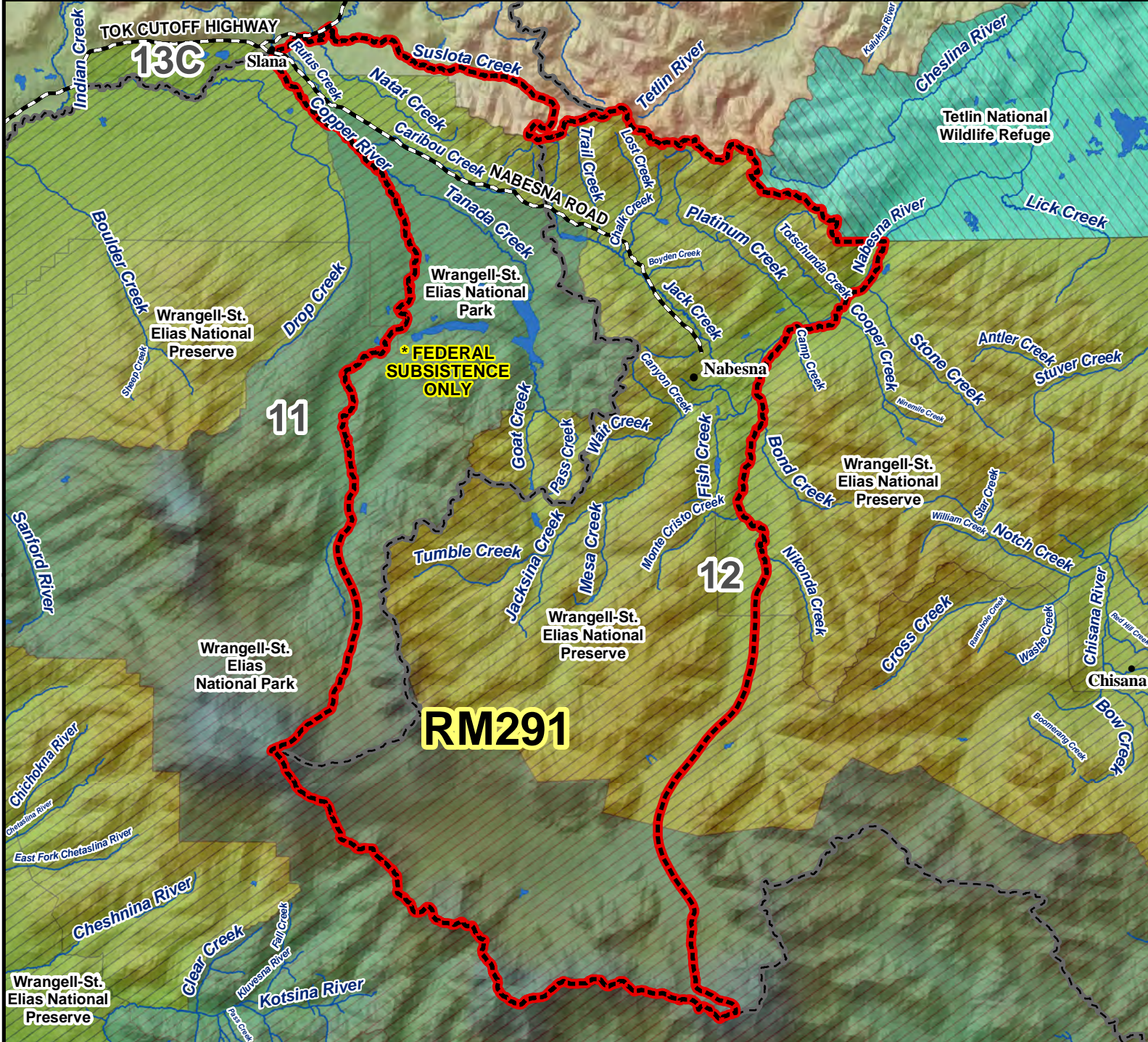

AREA DESCRIPTION: Unit 11, east of the east bank of the Copper River upstream from and east of the east bank of the Slana River; and 12, within the Nabesna River drainage west of the east bank of the Nabesna River upstream from the southern boundary of the Tetlin National Wildlife Refuge.

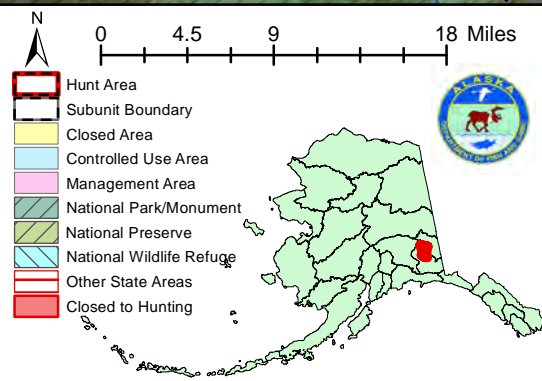

*** Hunting within the National Park is restricted to federally qualified hunters only.**