

DL455 Black Bear Drawing Permit Hunt

This map is intended for hunt planning use, not for determining legal property or regulatory boundaries. Content is compiled from various sources and is subject to change without notice. See current hunting regulations for written descriptions of boundaries. Hunters are responsible for knowing the land ownership and regulations of the areas they intend to hunt.

Warning: Joint Base Elmendorf-Richardson (JBER) hunts are subject to closure due to military operations. Hunts may be stopped for specific time periods or limited to specific areas on short (6 hours) notice. Check in/out on a daily basis. JBER will require successful applicants to pay a \$125 access fee, and may require successful applicants to demonstrate proficiency with the weapon they intend to use. In addition, Hunter Education is required on all hunts.

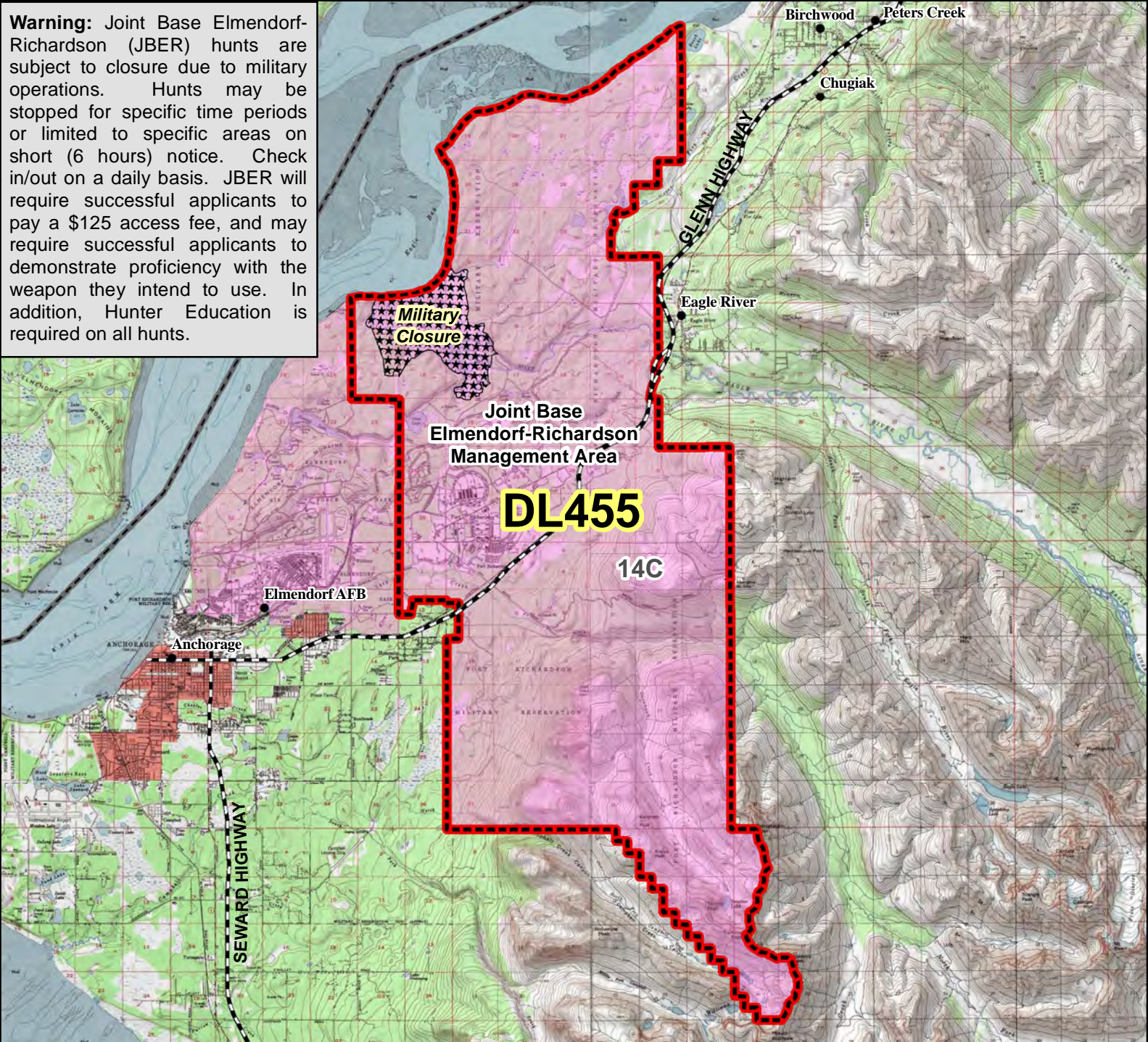

AREA DESCRIPTION: Unit 14C, that portion of Joint Base Elmendorf-Richardson (JBER) consisting of training areas 401, 402 west of the southern most portion of Conners Beach Loop Road and west of a line extending from 61.392385° N, 149.576637° W at the intersection of Conners Beach Loop Road and June Lake Trail north to 61.406848° N, 149.576637° W on the installation boundary, 403 excluding Malemute Drop Zone and the MPTR Range, 404 west of Clunie Lake Road, 406 from west edge of the Engineer Expressway and McLaughlin Range to the east edge (cleared or non-wooded portion) of the IPBC Range and north of trail running from 61.3331381° N, 149.6867450° W to 61.3344600° N, 149.6807148° W, 407 east of Route Bravo Road, 408 excluding the gravel pit south of Artillery Road, 409 west of Relay Ridge Trail, excluding Niebar Drop Zone, 411 west of Pole Line Road, 412 west of Pole Line Road, 413, 418, 425 south of Oil Well Road excluding the ISBC training complex/Range, 426 excluding cleared area by building of Biathlon Range, 427, 428, 429 east of Bull Dog Trail and north of the north fork of Campbell Creek to the JBER property line at 61.1663199° N, -149.6867201° W, 430, and 431; when open in iSportsman.

Please refer to the Alaska Hunting Regulations booklet for bag type, seasons, and additional regulations concerning this hunt.

