

DG356 RG356 Mountain Goat Drawing and Registration Permit Hunt

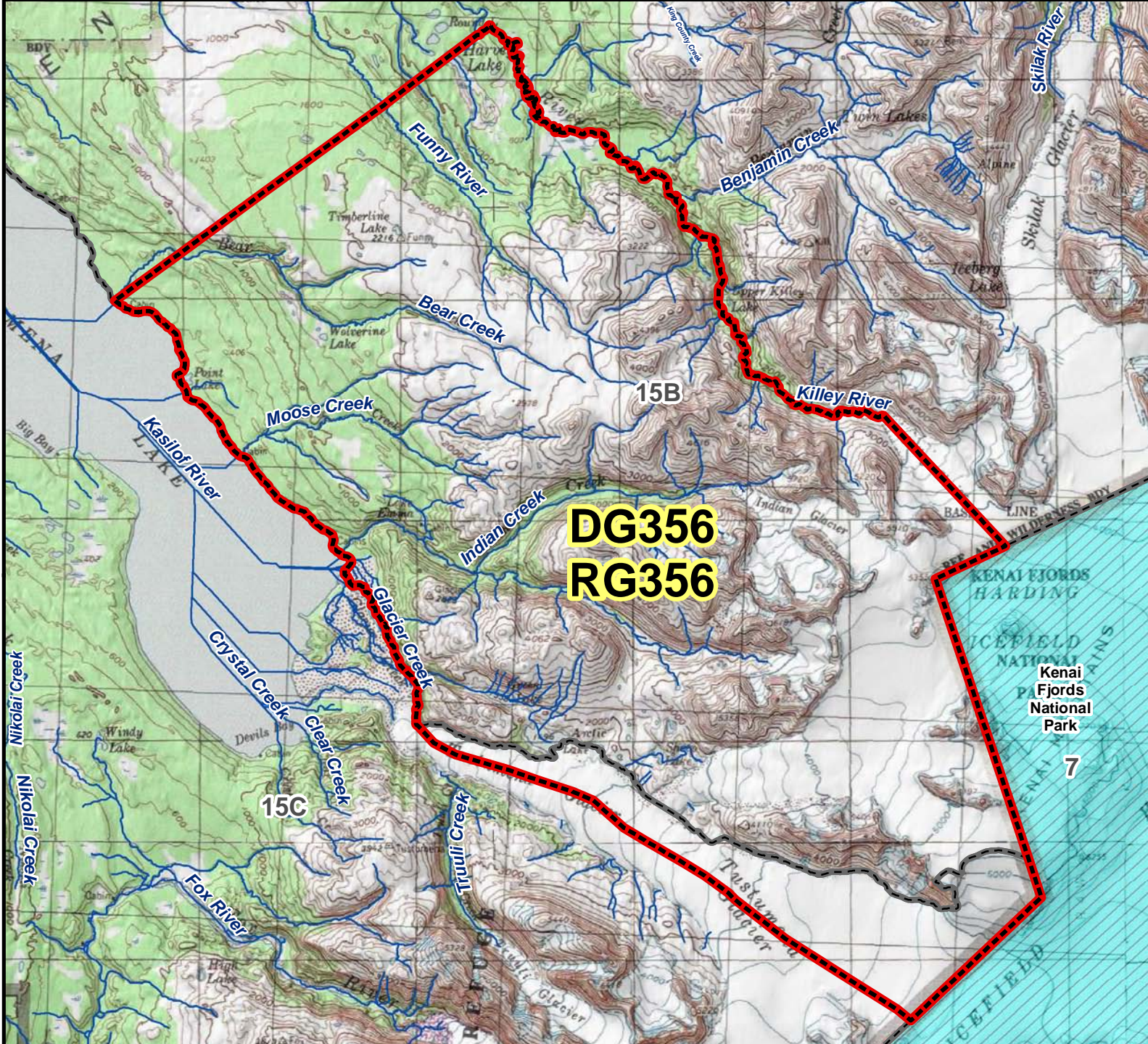

AREA DESCRIPTION: Units 15B and 15C, Indian Creek, beginning at the confluence of the creek that drains Harvey Lake with Killey River, then southwesterly in a straight line to the mouth of Bear Creek, then southeasterly along the northeast shore of Tustumena Lake to the mouth of Glacier Creek, then southeasterly up Glacier Creek to the terminus of Tustumena Glacier, then southeasterly along the midline of Tustumena Glacier to the Kenai Fjords National Park boundary on the Harding Icefield, then northeasterly along the Park boundary to the midline of Killey Glacier, then northwesterly along the midline of Killey Glacier to its terminus, then northwesterly down the Killey River to the point of origin.

