

DG346 RG346 Mountain Goat Drawing and Registration Permit Hunt

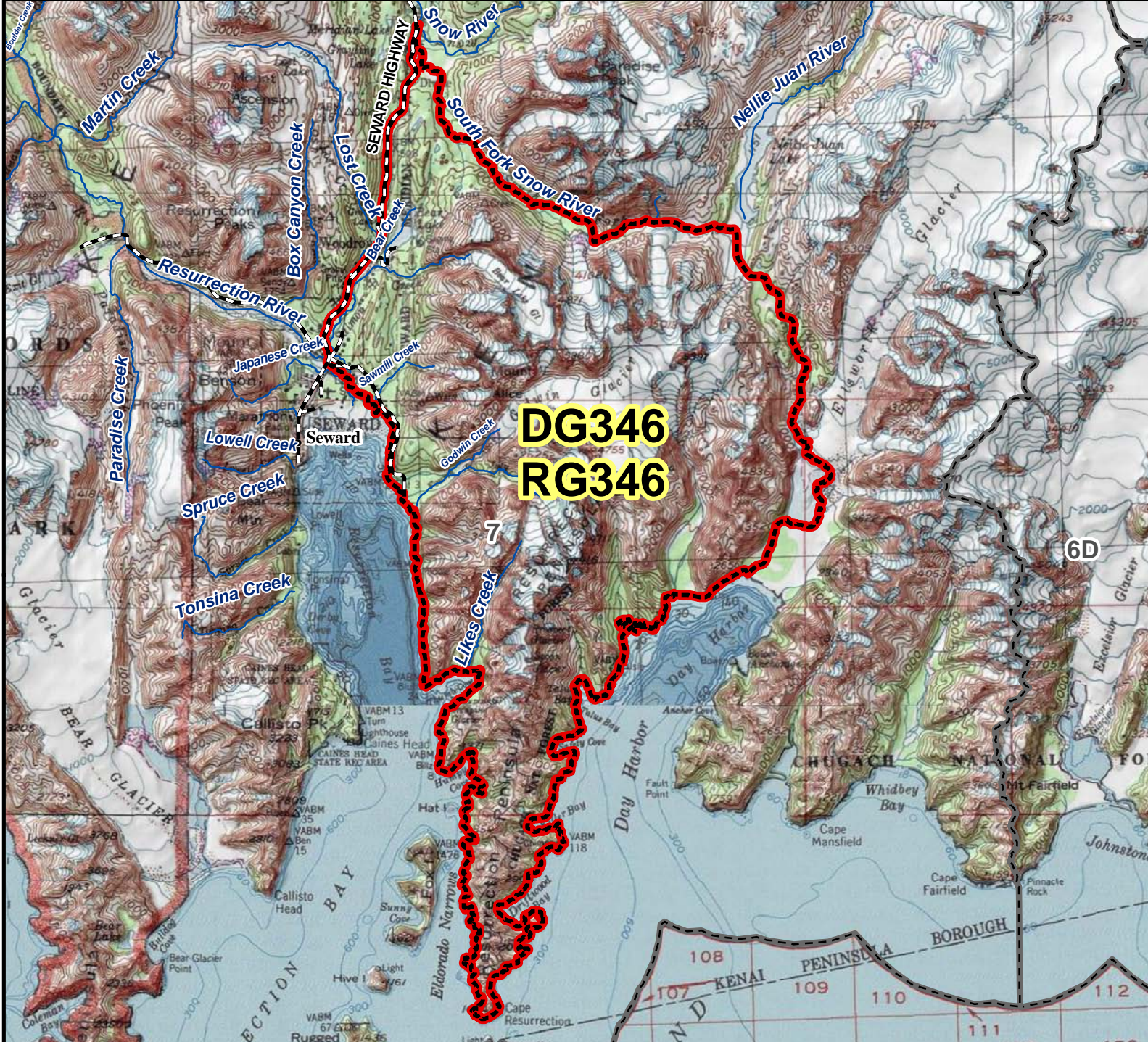

AREA DESCRIPTION: Unit 7, Resurrection Peninsula, beginning at the confluence of the North and South Forks of the Snow River, then due west to the Seward Highway, then southerly along the Seward Highway to the Resurrection River bridge, then southerly down the easternmost branch of the Resurrection River to Resurrection Bay, then southerly along the coastline to Cape Resurrection, then around Resurrection Peninsula and north along the coastline to the mouth of the unnamed creek flowing from Ellsworth Glacier, then northeast along the eastern bank of that creek and the glacial lake to the terminus of Ellsworth Glacier, then north along a line through the center of Ellsworth Glacier to the valley running northwesterly to Nellie Juan Lake, then northwesterly along the lowest elevation of that valley and westerly up the Nellie Juan River to the divide between that drainage and the South Fork of the Snow River, then across the divide and westerly down the south Fork of the Snow River to the point of origin.

0 1.5 3 6 Miles

- Hunt Area
- Subunit Boundary
- Closed Area
- Controlled Use Area
- Management Area
- National Park/Monument
- National Wildlife Refuge
- Military Closure
- Other State Areas
- Closed to Hunting