

# DG339 RG339 Mountain Goat Drawing and Registration Permit Hunt

This map is intended for hunt planning use, not for determining legal property or regulatory boundaries. Content is compiled from various sources and is subject to change without notice. See current hunting regulations for written descriptions of boundaries. Hunters are responsible for knowing the land ownership and regulations of the areas they intend to hunt.

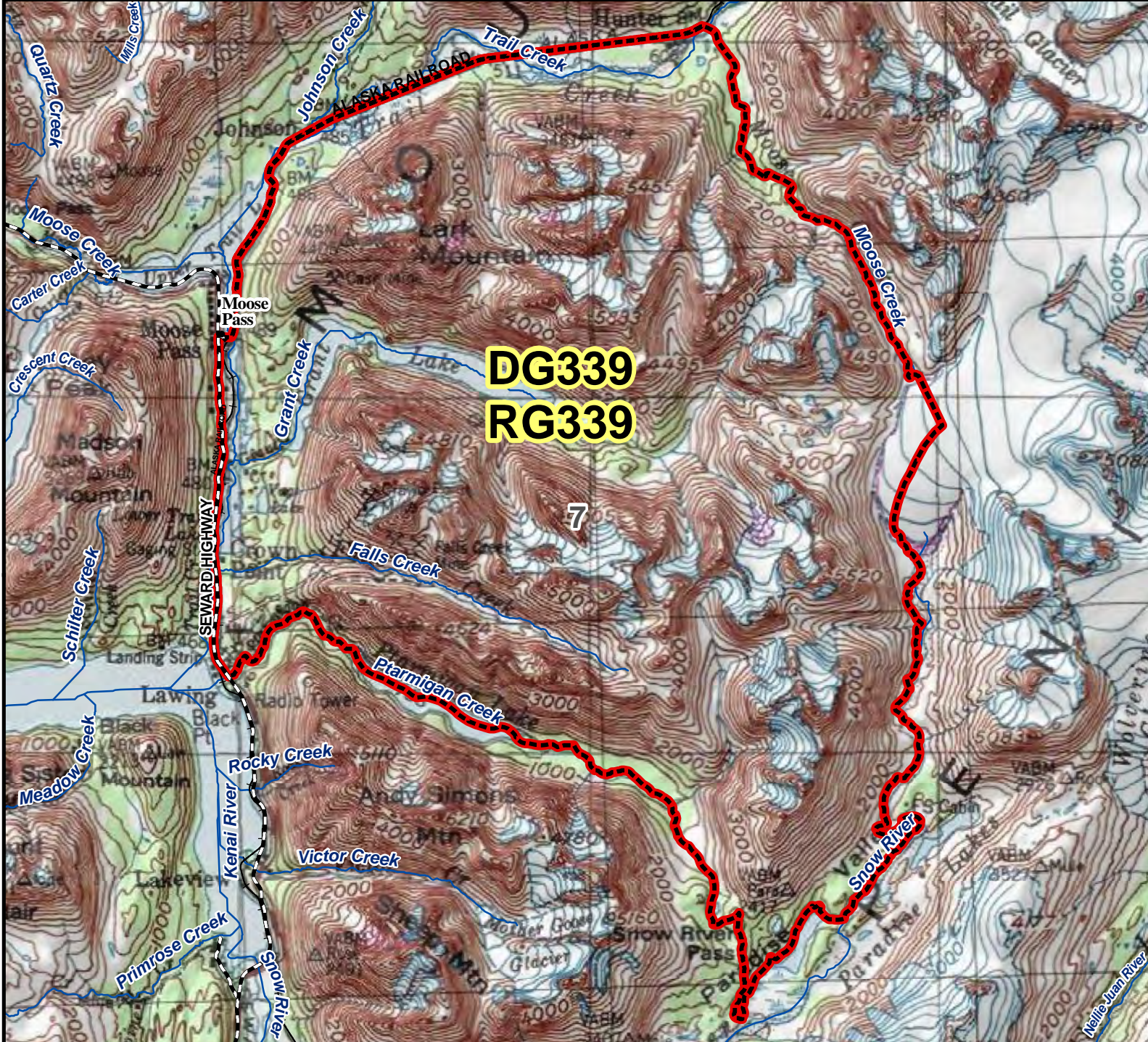

**DG339**  
**RG339**

7

**AREA DESCRIPTION:** Unit 7, Grant Lake, beginning at a point on the the Alaska Railroad due west of the mouth of Moose Creek, then southwesterly along the Alaska Railroad to Moose Pass, then southerly along the Seward Highway to the bridge across Ptarmigan Creek, then easterly up Ptarmigan Creek and through the center of Ptarmigan Lake to the divide between the Ptarmigan Creek drainage and Paradise Valley, then along a straight line through the southwest corner of Lower Paradise Lake to the north fork of Snow River, then northerly up the north fork of Snow River to the glacier at the head of the river, then up the center of the glacier to a point southeast of the head of Moose Creek, then north to the terminus of the glacier draining into Moose Creek, then northerly down Moose Creek to Trail Creek, then in a straight line across Trail Creek to the point of origin.

