

# DM428 DM429 DM430 Moose Drawing Permit Hunt

This map is intended for hunt planning use, not for determining legal property or regulatory boundaries. Content is compiled from various sources and is subject to change without notice. See current hunting regulations for written descriptions of boundaries. Hunters are responsible for knowing the land ownership and regulations of the areas they intend to hunt.

**Warning:** Joint Base Elmendorf-Richardson (JBER) is subject to closure due to military operations. Hunts may be stopped for specific time periods or limited to specific areas on short (6 hours) notice. Check in/out on a daily basis. Permits will be issued to successful applicants only after attending a mandatory orientation on a date(s) to be announced. JBER will require successful applicants to pay a \$125 access fee, and will require successful applicants to demonstrate proficiency with the weapon they intend to use. In addition, Basic Hunter Education is required on all Army lands.

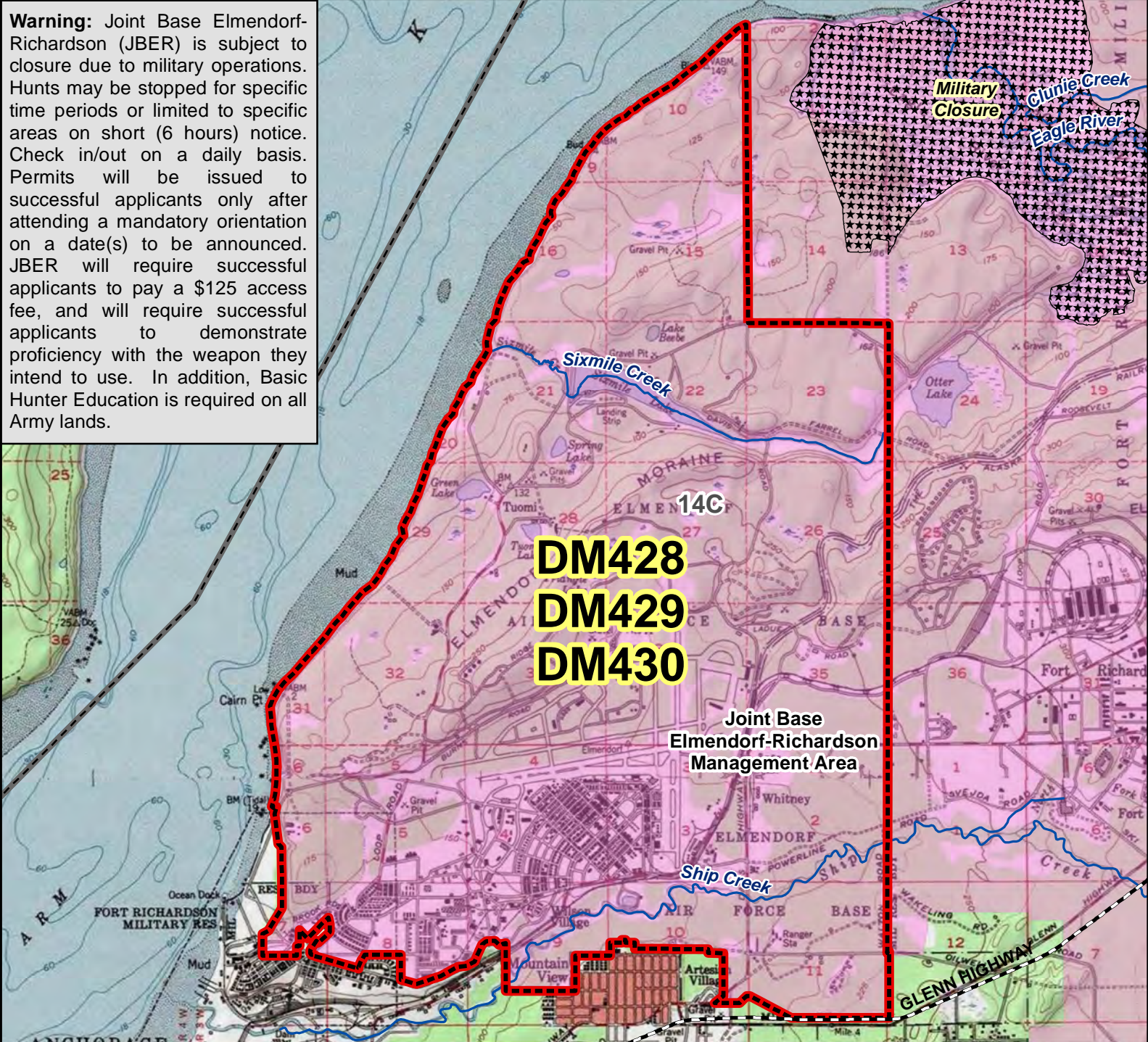

**DM428**  
**DM429**  
**DM430**

Joint Base  
Elmendorf-Richardson  
Management Area

**AREA DESCRIPTION:** Unit 14C, that portion of Joint Base Elmendorf Richardson Management Area in Areas 1, 2, 3, 5, and 6.

Certified Bowhunters only.

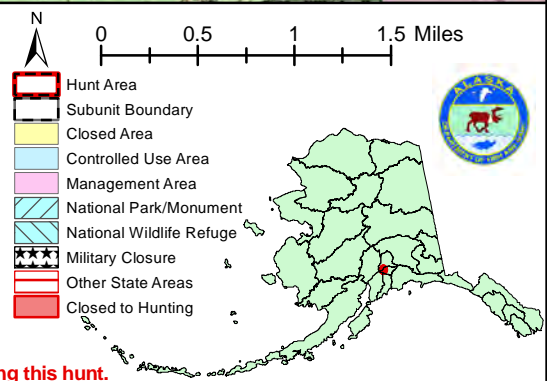

Please refer to the Alaska Hunting Regulations booklet for bag type, seasons, and additional regulations concerning this hunt.