

DG344 RG344 Mountain Goat Drawing and Registration Permit Hunt

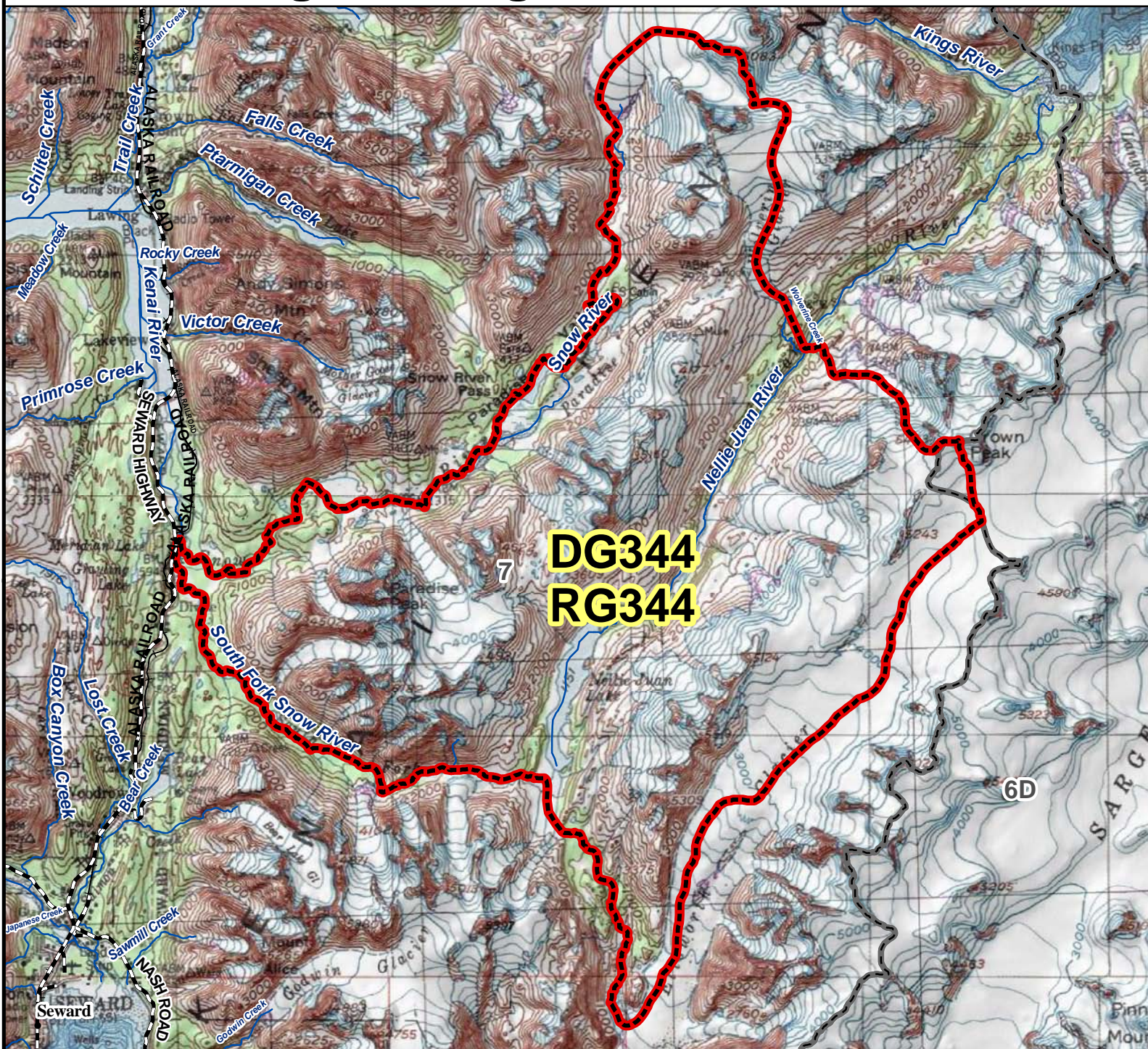

AREA DESCRIPTION: Unit 7, Nellie Juan Lake, beginning at the confluence of the North and South Forks of the Snow River, then southeasterly up the South Fork of the Snow River to the divide between the Snow River drainage and Nellie Juan River drainage, then easterly down the drainage of Nellie Juan River and southeasterly along the lowest elevation of the valley which extends between Nellie Juan Lake and Ellsworth Glacier, then east to the center of Ellsworth Glacier, then northerly up the center of Ellsworth Glacier to Crown Peak, then northwesterly through the center of the first unnamed glacier northwest of Crown Peak to its terminus, then along a straight line to the terminus of Wolverine Glacier, then northerly along the center of Wolverine Glacier and an unnamed glacier to a point southeast of the head of Moose Creek, then southerly down the center of the main glacier draining into the North Fork of the Snow River to its terminus, then southerly and westerly down the North Fork of the Snow River to the point of origin.

