

DG341 RG341 Mt Goat Drawing & Registration Permit Hunt

This map is intended for hunt planning use, not for determining legal property or regulatory boundaries. Content is compiled from various sources and is subject to change without notice. See current hunting regulations for written descriptions of boundaries. Hunters are responsible for knowing the land ownership and regulations of the areas they intend to hunt.

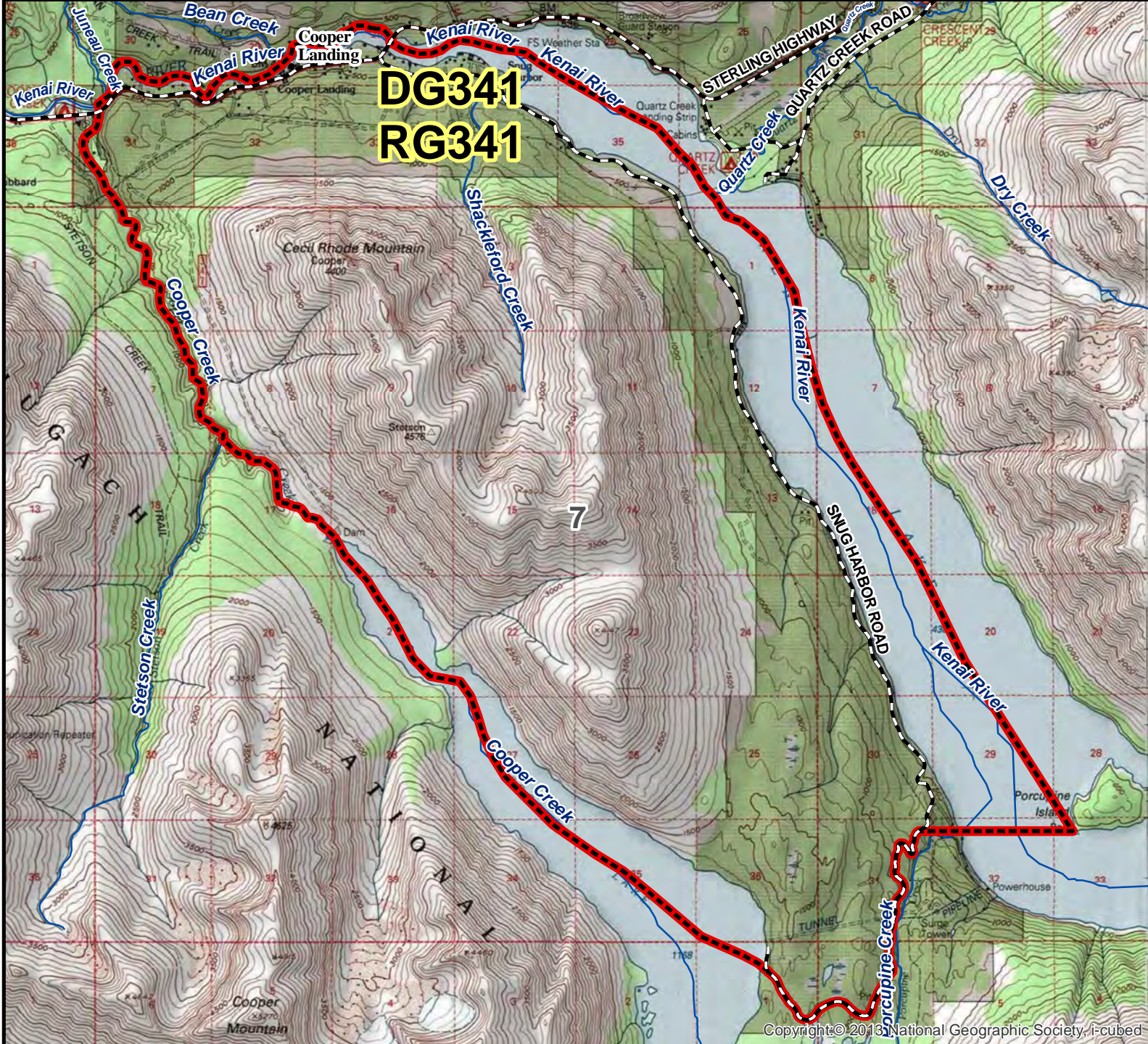

AREA DESCRIPTION: Unit 7, Cecil Rhodes Mountain, beginning at the bridge at the outlet of Kenai Lake, then southeasterly through the center of Kenai Lake to Porcupine Island then due west to Snug Harbor Road, then southerly along Snug Harbor Road to Cooper Lake, then northwesterly through the center of Cooper Lake and Cooper Creek to the confluence of the Kenai River, then easterly along the north shore of the Kenai River to the point of origin.

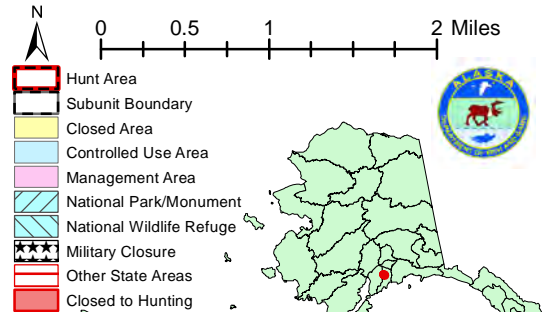

Please refer to the Alaska Hunting Regulations booklet for bag type, seasons, and additional regulations concerning this hunt.