

# Unit 20B, Creamer's Field MWR Moose - General Hunt

**Residents and Nonresidents - Harvest Ticket Required**

This map is intended for hunt planning use, not for determining legal property or regulatory boundaries. Content is compiled from various sources and is subject to change without notice. See current hunting regulations for written descriptions of boundaries. Hunters are responsible for knowing the land ownership and regulations of the areas they intend to hunt.

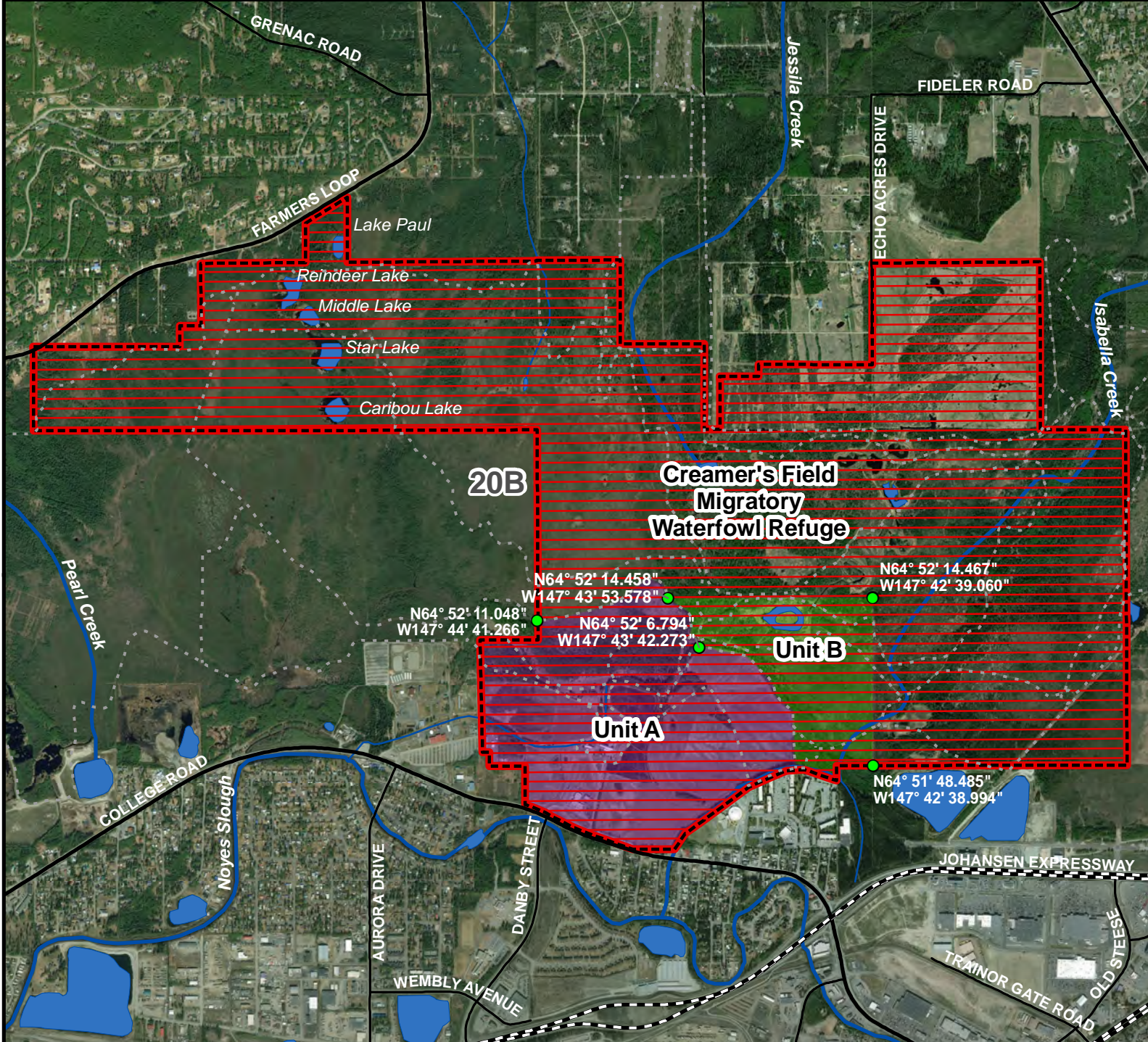

**AREA DESCRIPTION:** Unit 20B, Creamer's Field Migratory Waterfowl Refuge, hunting and trapping are allowed only after registering with the department; the department may use its discretionary authority under 5 AAC 92.051 and 5 AAC 92.052 to implement the management plan for the refuge developed by the department.

**Unit A:** That portion of Creamer's Migratory Waterfowl Refuge (CMWR) containing the ADFG office, bunkhouse, and barns. Unit A is bounded on the south by the CMWR beginning at the intersection of Danby Street and College Road, then north and west along the western edge of CMWR to the trail intersection at N 64° 52' 6.794", W 147° 43' 42.273", then north and east along the south side of the trail curving southeast until the trail intersects with the north edge of the field at N 64° 52' 14.458", W 147° 43' 53.578", then south and east along the south and west sides of the trail along the edge of the field to the south boundary of CMWR, then west along the south boundary to the Danby Street and College Road intersection.

**Unit B:** That portion of the CMWR beginning at the intersection of the southern boundary of the CMWR and the eastern boundary of Unit A, then east along the south CMWR boundary to the section corner at N 64° 51' 48.485", W 147° 42' 38.994", then north to N 64° 52' 14.467", W 147° 42' 39.061", then west to the eastern boundary of Unit A at N 64° 52' 14.458", W 147° 43' 53.578", then south along the eastern boundary of Unit A back to the beginning where it meets the southern boundary of the CMWR.

**Please refer to the Alaska Hunting Regulations booklet for bag type, seasons, and additional regulations concerning this hunt.**

