Division of Wildlife Conservation
Eddie Grasser, Director

Region I, Sitka Area Office
304 Lake Street, Room 103
Sitka, AK 99835

Alaska Department of Fish and Game
Doug Vincent-Lang, Commissioner

PO Box 115526
Juneau, AK 99811-5526
www.adfg.alaska.gov

Advisory Announcement

For Immediate Release: **August 3, 2021**

CONTACT: Stephen Bethune
Area Management Biologist
(907) 747-5449

Lisa Creek Mt. Goat Hunt Zone Closed

(Sitka) – Hunt managers set a harvest quota of 2 males or 1 female for the Lisa Creek hunt zone of mountain goat hunt RG150 on Baranof Island. Quotas are based on the most recent aerial surveys. The strategy of closing hunt zones when one female has been harvested has been very effective in reducing female harvest and has helped maintain high harvest opportunities for male goats. Keeping hunters focused on avoiding female harvest maintains opportunities for more hunters to participate, especially in hunt zones that have good access.

To date, three male goats have been harvested in the Lisa Creek hunt zone of RG150. The management objective for this zone has been met and no further harvest is warranted. Therefore, this zone is being closed by emergency order (EO) at 11:59 PM, Thursday, August 5, 2021

Emergency Order 01-05-21 was issued to close the mountain goat season in the Lisa Creek Hunt Zone of RG150 on Thursday, August 5, 2021 @ 11:59 PM.

Those portions of Unit 4 not affected by this emergency order will remain open until harvest quotas are reached or the season concludes.

Previous EO's are listed online at: http://www.adfg.alaska.gov/index.cfm?adfg=wcnews.main
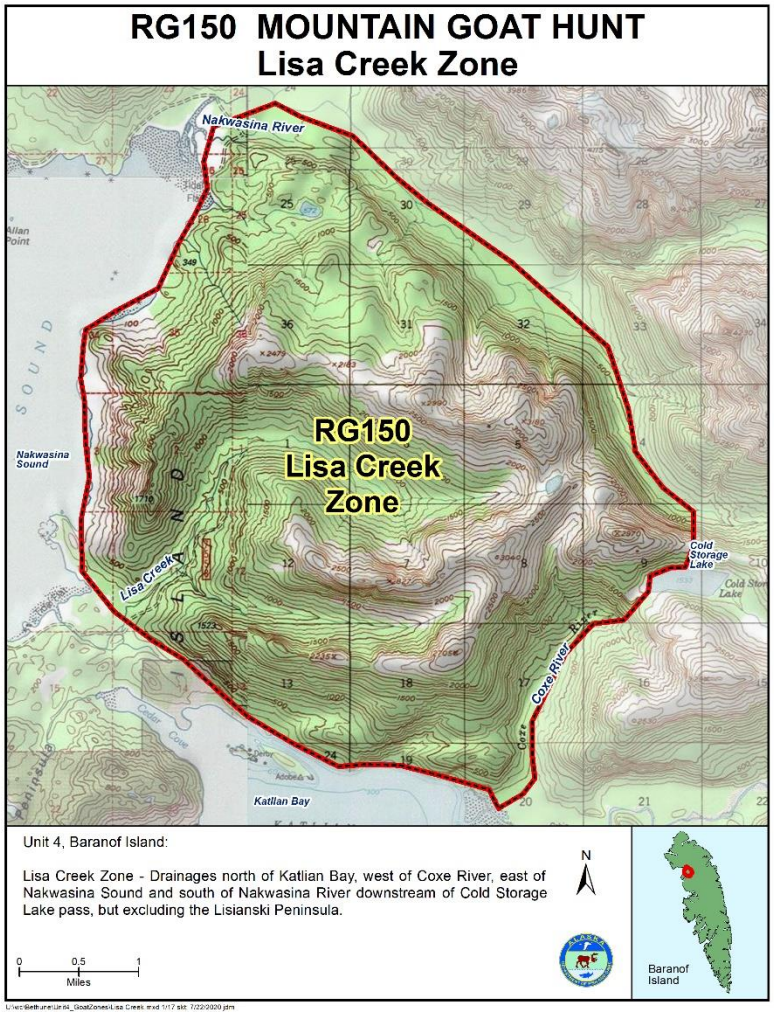
For additional information please contact the Sitka area office at (907) 747-5449.