

SUPPORT to PROPOSAL 127 RC #

RC 186
PAGE # 1 of 3

Mean Ages for Permit Transferors, Transfer Recipients, and All Holders

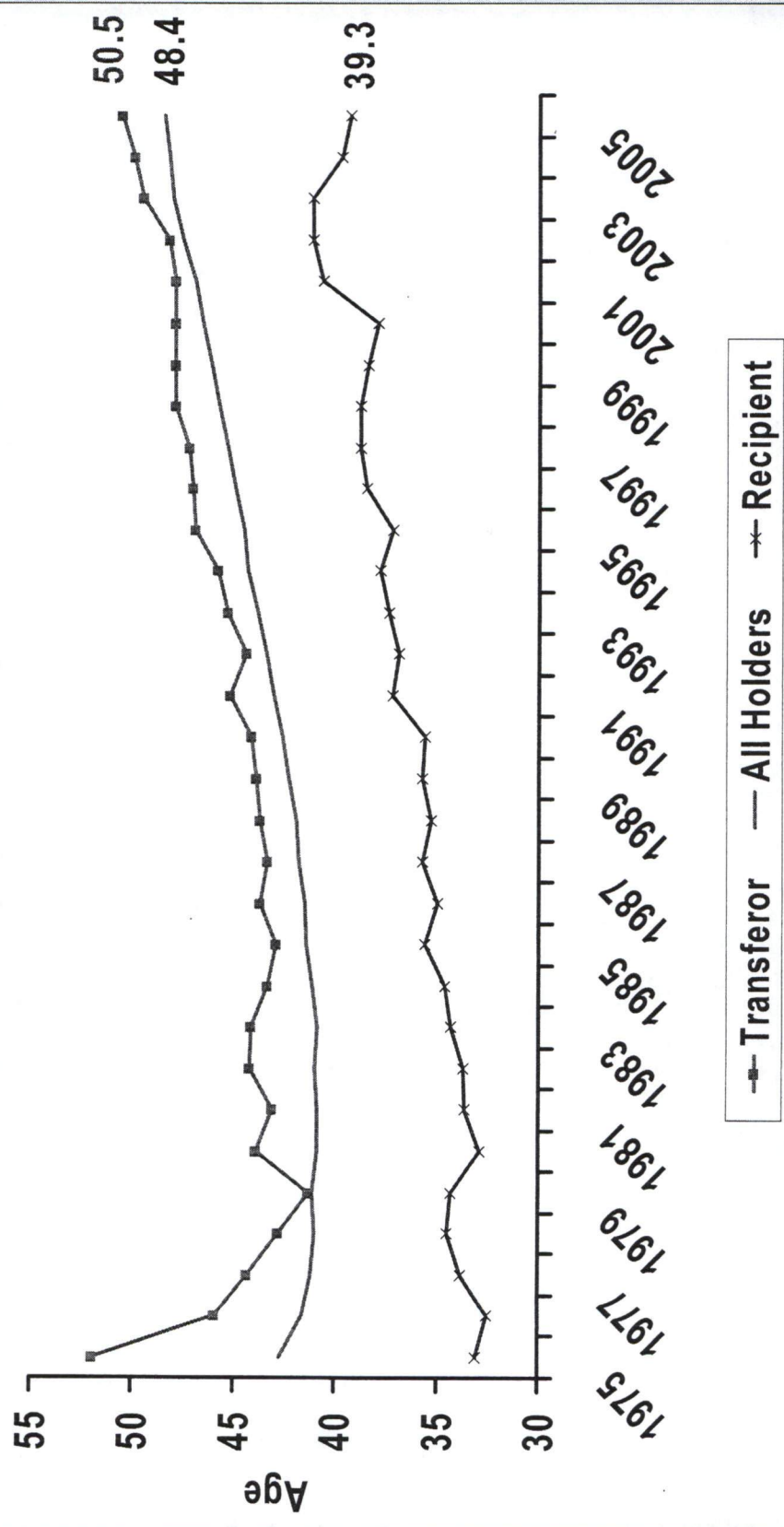

SOURCE: Frank Homan, Chairman, CFEC
Presentation, limited Entry in Alaska's
Commercial Fisheries
Submitted By: Bruce Gabrys

Age Group of Entry Permit Holders Over Time

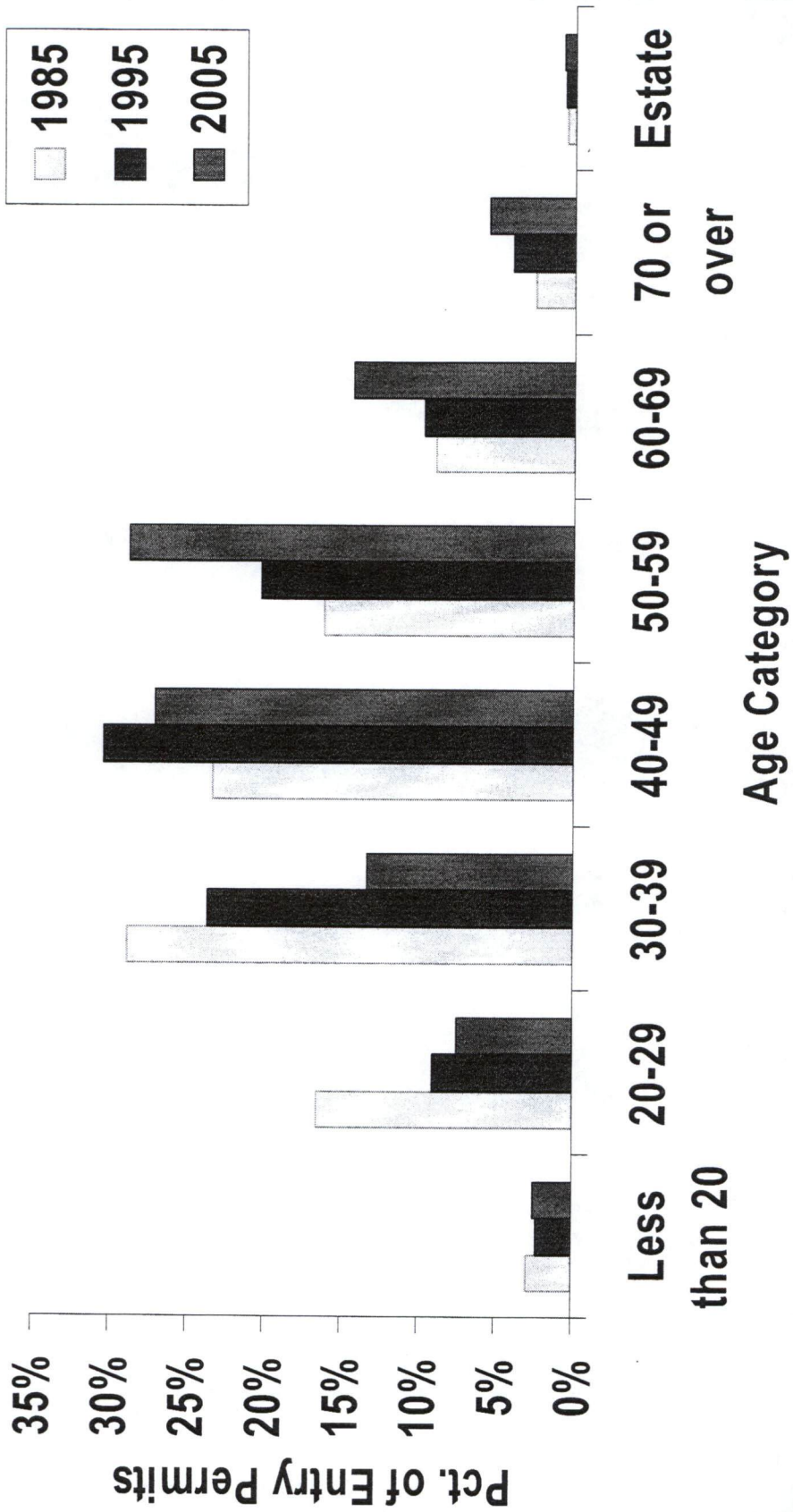

Transfer Acquisition Method by Resident Type of Recipient

	Gift	Sale	Trade	Other	Total
Nonresident	2,042	4,796	92	232	7,162
	29%	67%	1%	3%	
AK Rural	3,958	3,616	122	322	8,019
Local	49%	45%	2%	4%	
AK Rural	477	1,073	27	77	1,654
Nonlocal	29%	65%	2%	5%	
AK Urban	1,635	3,921	118	191	5,866
Local	28%	67%	2%	3%	
AK Urban	765	1,866	38	129	2,798
Nonlocal	27%	67%	1%	5%	