

# Unit 1C Mendenhall Wetlands State Game Refuge

## MENDENHALL WETLANDS STATE GAME REFUGE

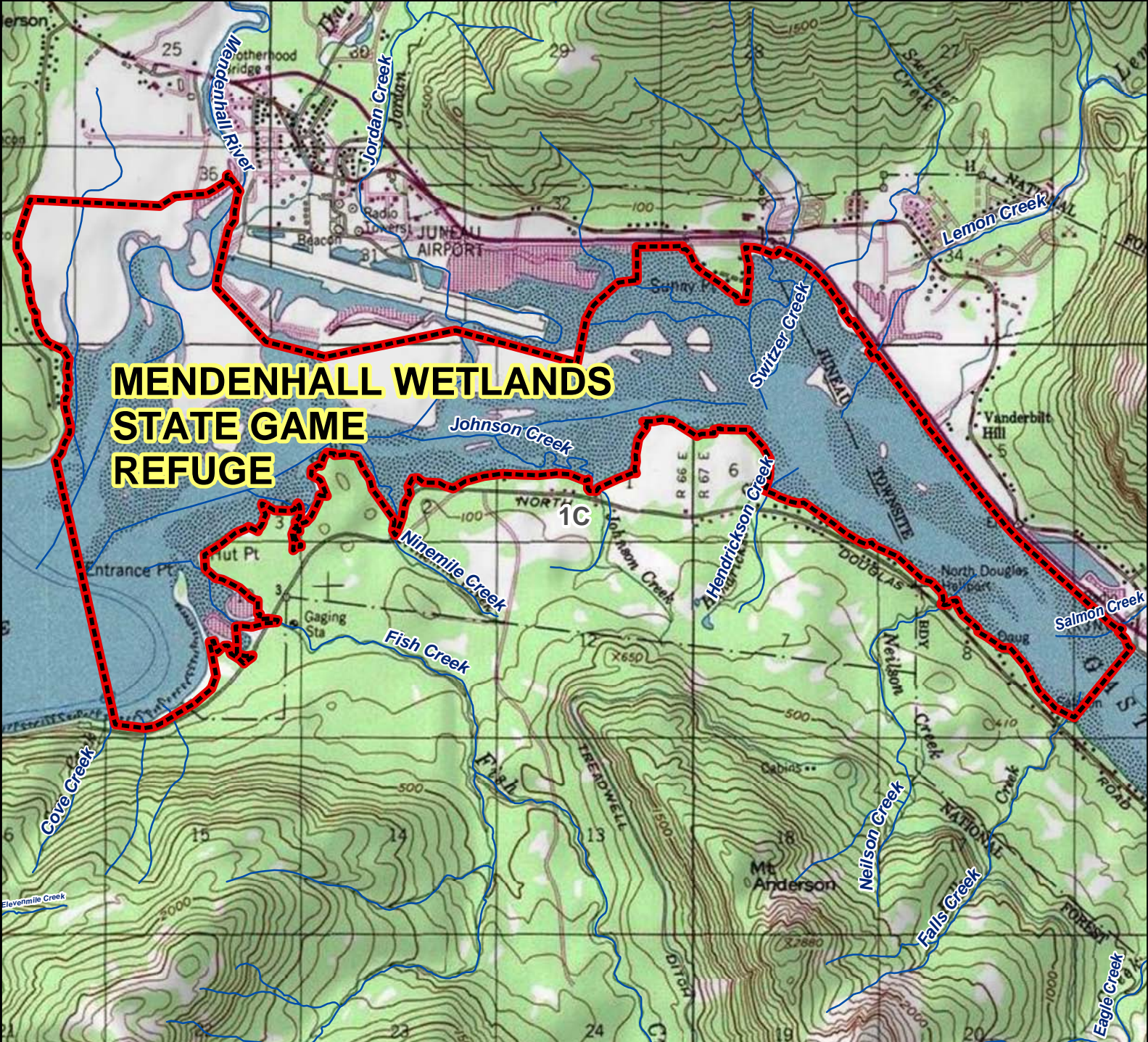

**AREA DESCRIPTION:** Unit 1C, Mendenhall Wetlands State Game Refuge, as described in AS 16.20.034, is closed to hunting, except for waterfowl including snipe and crane during established seasons; a person may not use any off-road or all-terrain vehicle, motorcycle, or other motorized vehicle, except a boat within the refuge; a hunter for waterfowl on the Mendenhall State Game Refuge must have successfully completed a certified hunter education course, except a hunter who is under 10 years of age must be accompanied by an adult, or must have successfully completed a certified hunter education course; before hunting in the refuge, a person must register for a permit annually with the department and demonstrate an understanding of informational materials provided at the time of registration; the permit is valid for all or specific waterfowl hunting zones within the Mendenhall Wetlands State Game Refuge, subject to closure at the discretion of the department; a person convicted of a hunting violation within the Mendenhall Wetlands State Game Refuge is not eligible to register for a permit to hunt in the refuge the following year; a hunter on the refuge shall present in the field, upon request, proof of registration.

