

DM772 Moose Drawing Permit Hunt

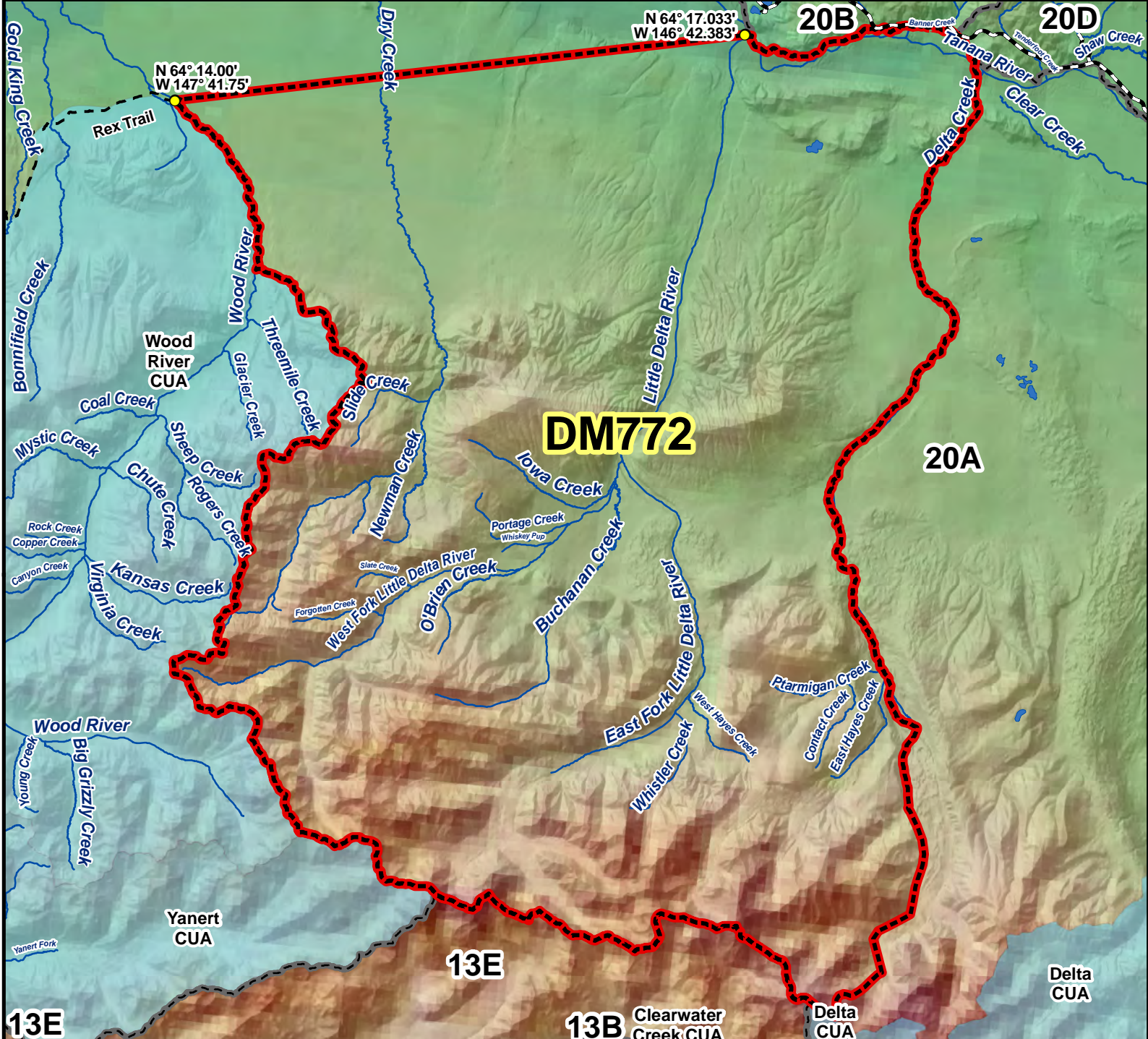

AREA DESCRIPTION: Unit 20A, bounded on the north by the north bank of the Tanana River between Delta Creek, Little Delta River, and a line from the mouth of Little Delta River (N 64° 17.033', W 146° 42.383') to the intersection of the Rex Trail and the Wood River's east bank (N 64° 14.00', W 147° 41.75), then south along the eastern boundary of the Wood River Controlled Use Area to the eastern boundary of the Yanert Controlled Use Area, then east along the eastern boundary of the Yanert Controlled Use Area to the Alaska Range divide, then east along the Alaska Range divide to the headwaters of Delta Creek, then north along the west bank of Delta Creek to the Tanana River.

