

Division of Wildlife Conservation
Eddie Grasser, Director
Region II, Anchorage Area Office
333 Raspberry Road
Anchorage, AK 99518



Alaska Department of Fish and Game
Doug Vincent-Lang, Commissioner
PO Box 115526
Juneau, AK 99811-5526
www.adfg.alaska.gov

Advisory Announcement

For Immediate Release: October 5, 2022

**CONTACT: Cory Stantorf, Assistant Area
Biologist Anchorage, (907) 267-2811
cory.stantorf@alaska.gov**

Ship Creek Moose Permit (RM435) to be Issued Online Again in 2022

(Anchorage) Registration moose permits for the Ship Creek drainage in Unit 14C (RM435) will be available online **to the first 100 qualified hunters starting at 8:00 AM on Thursday, October 13, 2022**. For 2022, permits will be available **online only** at www.hunt.alaska.gov until all permits are issued. Permits will not be available in-person at the Anchorage ADF&G office. The RM435 moose permit was issued at the Anchorage ADF&G office for many years but moved to online issuance in 2020 and 2021.

The permit is open to any qualified Alaska resident or non-resident and is non-transferable. Season dates are October 25–November 30, 2022; however, the hunt will be closed by emergency order when the harvest quota is reached. Access to the hunt area is limited and the terrain is extremely demanding.

Successful hunters must report in-person to the Anchorage or Palmer ADF&G office within 3 days of killing a bull moose with the required 5-inch section of the lower jaw.

For specific details of the RM435 any bull moose registration permit, please visit the following link:

https://www.adfg.alaska.gov/index.cfm?adfg=moosehunting.hunt_details&huntfile_id=24745®year=2022.

###

Division of Wildlife Conservation
 Eddie Grasser, Director
 Region II, Anchorage Area Office
 333 Raspberry Road
 Anchorage, AK 99518



Alaska Department of Fish and Game
 Doug Vincent-Lang, Commissioner
 PO Box 115526
 Juneau, AK 99811-5526
 www.adfg.alaska.gov

DM446 DM447 RM435 Moose Drawing and Registration Permit Hunt

This map is intended for hunt planning use, not for determining legal property or regulatory boundaries. Content is compiled from various sources and is subject to change without notice. See current hunting regulations for written descriptions of boundaries. Hunters are responsible for knowing the land ownership and regulations of the areas they intend to hunt.

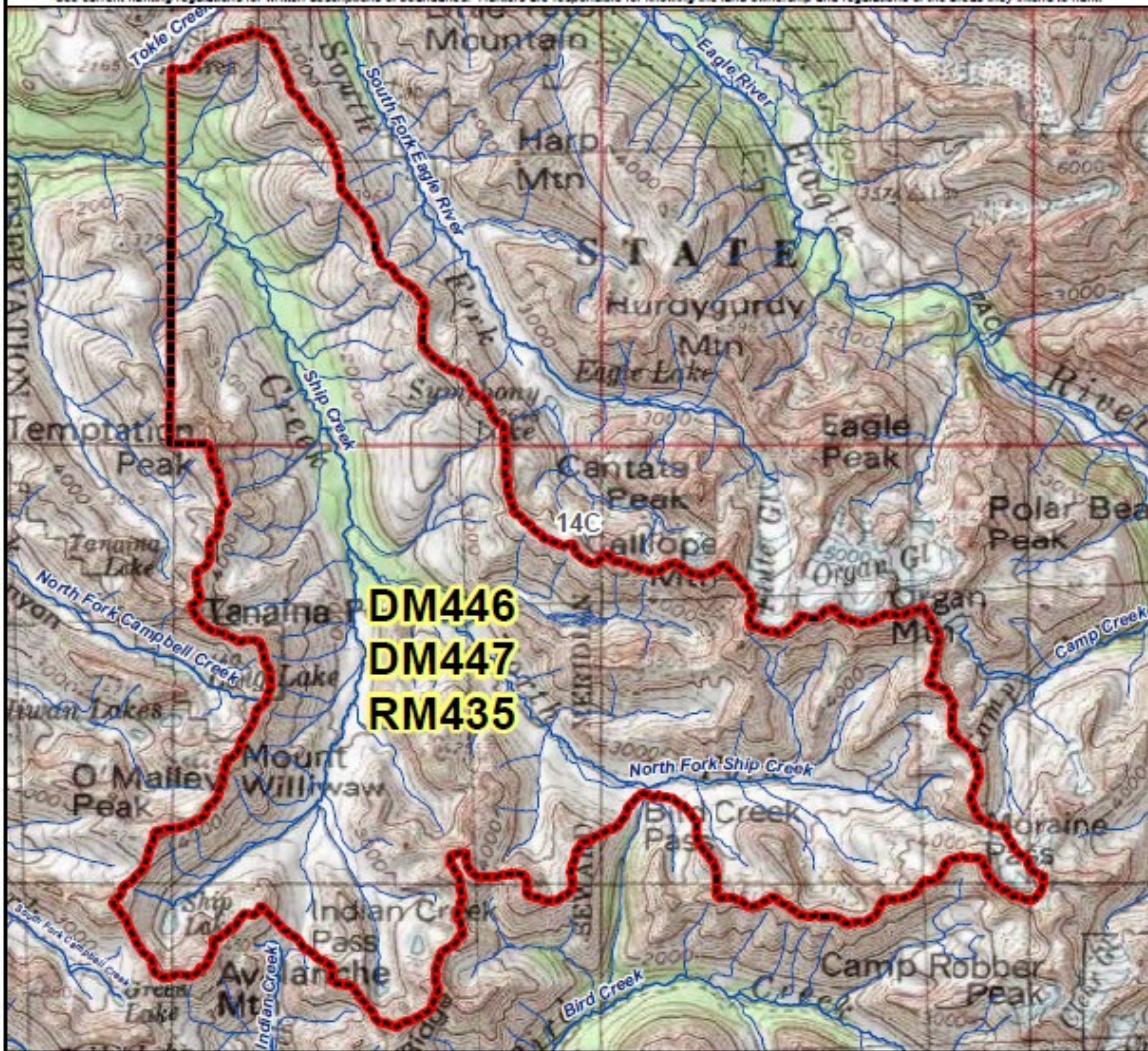

AREA DESCRIPTION: Unit 14C, that portion of Unit 14C within the drainage of Ship Creek above the JBER boundary, excluding the Tokle Creek drainage.

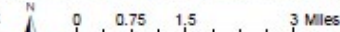

Please refer to the Alaska Hunting Regulations booklet for bag type, seasons, and additional regulations concerning this hunt.