

RC 120

KCUA Streams

- | | | |
|-----------------------|----------------------|-------------------------|
| 1. Koyukuk River | 16. Louie Creek | 25. Hogatza River |
| 2. Bitzla River | 17. Dulbi River | 26. Batza River |
| 3. Three-day Slough | 18. Holtakatna Creek | 27. Batza Slough |
| 4. Hodatic River | 19. Dulbi Slough | 28. Mathews Slough |
| 5. Kozakakat Slough | 20. Dakli River | 29. Little Indian River |
| 6. Huslia River | 21. Cutoff Slough | 30. Indian River |
| 7. Happy Slough | 22. Nulitna River | 31. Kitalitna Creek |
| 8. Nayuka River | 23. Tolishden Slough | 32. Hodegaden Creek |
| 9. Kateel River | 24. Richards Slough | 33. Billy Hawk Creek |
| 10. Dagitli River | | |
| 11. Natnokoka Cr. | | |
| 12. Nigatuk Creek | | |
| 13. Boat Makers Creek | | |
| 14. Chips Slough | | |
| 15. Pocahontas Creek | | |
- Downstream Closure Streams
- | | |
|-----------------------|------------------------|
| 34. Gisasa River | 39. Banana Lake |
| 35. Woodyard Creek | 40. Nikolai Slough |
| 36. Yukon River | 41. Andrew Paul Slough |
| 37. Natlaratlen River | 42. JR Slough |
| 38. Blueberry Slough | |

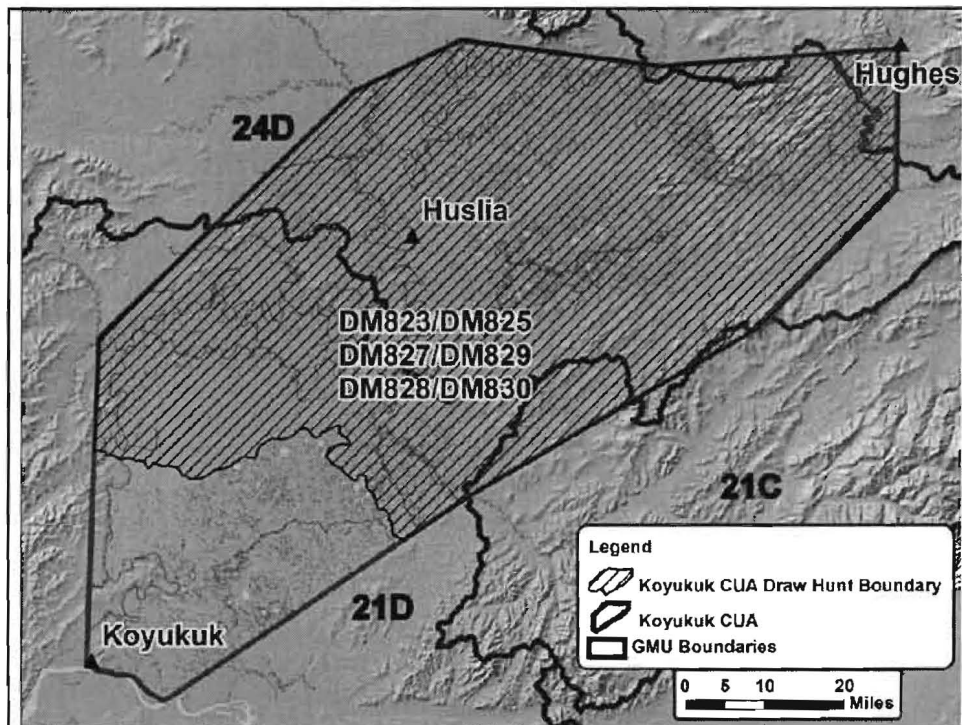

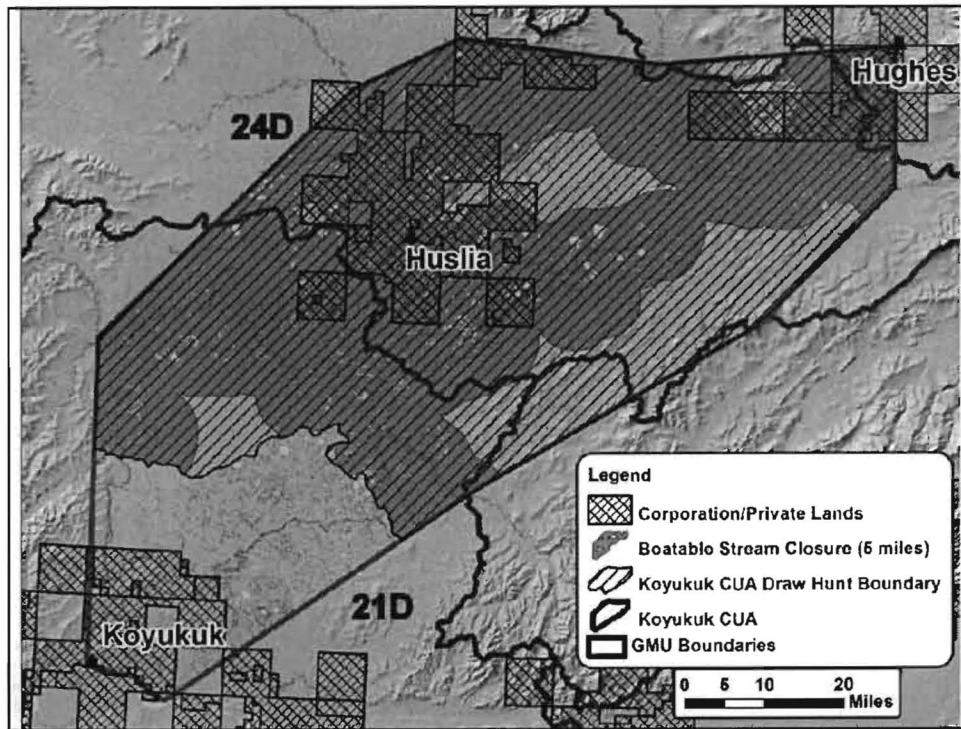
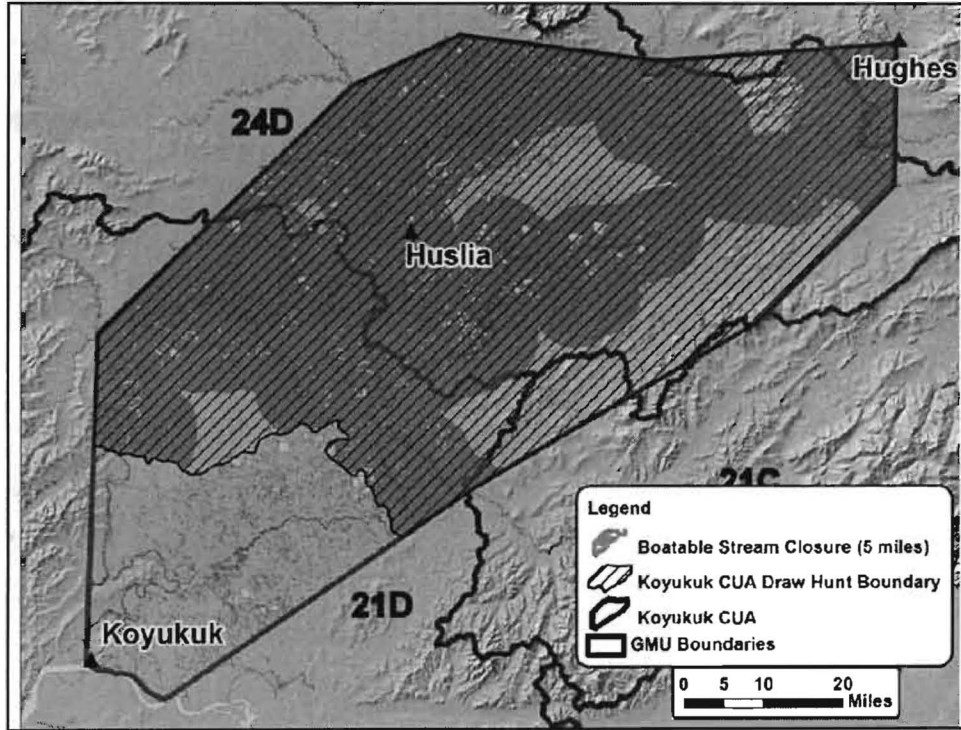

Mosquito Flats – RM865 Motorized Restriction Area (Unit 20E)

- Upper Tanana-Fortymile AC letter to ADF&G (RC 7)
 - Request to modify RM865 Hunt Condition
 - Using ADF&G Discretionary Authority
- Current wording in RM865 Hunt Conditions:
 - The use of any motorized land vehicle **greater than 1,500 lbs.** for hunting moose under an RM865 permit, including the transportation of hunters, their hunting gear, and/or parts of game, is prohibited from August 1-September 30, within the portion of the Mosquito Fork of the Fortymile River drainage between, but not including, the Kechumstuck Creek drainage and the drainage of the northern tributary which flows into the Mosquito Fork at 63° 57.82 N., 143° 17.29 W. This restriction does not apply on the Kechumstuck Trail and that portion of the Mitchels Ranch Trail east of the Mosquito Fork.
- Alaska Wildlife Trooper
 - Current **1500 lbs. restriction** is unenforceable in the field

Summary of UTFAC letter to ADF&G

1. Revised wording in RM865 Hunt Conditions:

– From: “...use of any motorized land vehicle greater than 1,500 lbs...”

– To: “...use of any motorized land vehicle...”

2. Reduce the size of the restriction area.

– Eliminates northern portion where most ATV trails are located.

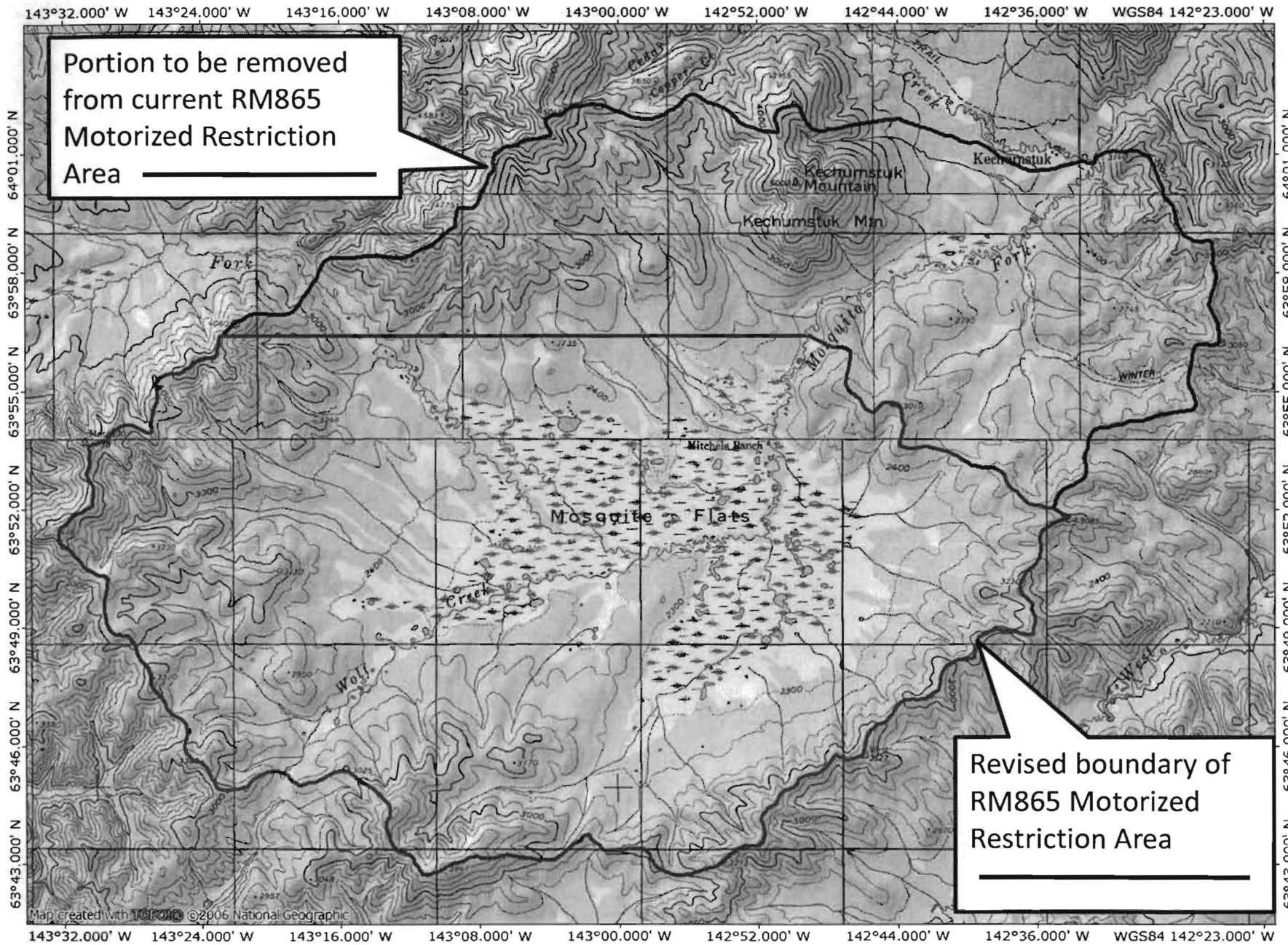

- Proposed revised wording in RM865 Hunt Conditions:

- The use of **[ANY MOTORIZED KAND VEHICLE]** for hunting moose under an RM865 permit, including the transportation of hunters, their hunting gear, and/or parts of game, is prohibited from August 1-September 30, within the **[PORTION OF THE MOSQUITO FORK OF THE FORTY MILE RIVER DRAINAGE BETWEEN, BUT NOT INCLUDING, THE KECHUMSTUCK CREEK DRAINAGE AND THE DRAINAGE OF THE NORTHERN TRIBUTARY WHICH FLOWS INTO THE MOSQUITO FORK AT 63° 57.82 N., 143° 17.29 W]** area draining into the mainstem of the Mosquito Fork of the Fortymile River, between GPS coordinates 63° 56.411 N/143° 14.021 W and 63° 56.411 N/142° 49.264 W and south of latitude 63° 56.411 N. This restriction does not apply on the Mitchels Ranch or Square Lake Trails. Maps of the Mitchels Ranch and Square Lake Trails are available at Tok ADF&G.

RC 7

Upper Tanana Fortymile Fish and Game Advisory Committee

Jeff Gross
Tok Area Biologist
Alaska Department of Fish and Game
Box 355
Tok, Alaska 99780

February 24, 2012

Dear Jeff,

The Upper Tanana Fortymile Advisory Committee is requesting a change in the RM865 permit hunt.

We would like to have the Motorized Vehicle Use Restriction verbiage in the RM865 registration permit hunt conditions modified to read:

The use of any motorized land vehicle for hunting moose under an RM865 permit, including the transportation of hunters, their hunting gear, and/or parts of game, is prohibited from August 1-September 30, within the area draining into the mainstem of the Mosquito Fork of the Fortymile River, between GPS coordinates 63° 56.411 N/143° 14.021 W and 63° 56.411 N/142° 49.264 W and south of latitude 63° 56.411 N. This restriction does not apply on the Mitchels Ranch or Square Lake Trails. Maps of the Mitchels Ranch and Square Lake Trails are available at Tok ADF&G.

The amount of fragile wetlands that was torn up in Mosquito Flats during the fall of 2005 by Off Highway Vehicles was astonishing! This incident resulted in the current Motorized Vehicle Use Restrictions in the RM865 hunt conditions. During the falls of 2006 - 2011, reports were again made to the ADF&G in Tok and the Tok AWT concerning moose hunters that again ventured into this the restricted area with heavily loaded ARGOS (6 and 8 wheeled OHVs). In fall of 2011, the amount of OHV travel in the area causing even more damage that was seen in 2005. However, after consulting with AWT personnel in Tok, it has become apparent that the current permit condition is not clearly defined and is essentially unenforceable.

Therefore, the original intent of the motorized restriction on the RM865 permit has not been met.

The original intent was to align the restriction with the Alaska DNR code 11 AAC 96.020 (a) (1) (E), which allows hunters to use "a recreational-type off-road or all-terrain vehicle with a curb weight of up to 1,500 pounds, including a snowmobile and four-wheeler, on or off an established road easement if use of the road easement does not cause or contribute to water quality degradation, alteration of drainage systems, significant rutting, ground disturbance, or thermal erosion.

These OHVs used by moose hunters during falls 2006 – 2011 to access the Mosquito Flats are

heavily loaded, with curb weights well in excess of 1,500 pounds, especially when coming out with a moose. In addition, the OVHs venturing onto the Mosquito Flats clearly violated DNR code by breaking through the vegetative layer (ground disturbance) along their entire route of travel, which caused ruts visible from thousands of feet in the air that will certainly lead to thermal erosion. These hunters clearly violated the intent of the Motorized Vehicle Use Restriction in the RM865 hunt conditions. But due to the wording of the hunt condition, AWT have been unable to enforce it.

It is clear that any motorized land vehicle venturing onto the Mosquito Flats, other than in the winter when the ground is frozen, will violate the intent of the Motorized Vehicle Use Restriction in the RM865 hunt conditions. Therefore, the proposed verbiage modification calls for restricting the use of all motorized land vehicles on the Mosquito Flats. However, the proposed changes reduce the overall size of the restriction area so they apply to the most fragile portions of the Mosquito Flats (see attached map with legal description) and exclude ridge tops that are used by the OHVs and the trails that have been historically used in this area by OHVs prior to 2005.

Left unchecked, we feel extensive destruction of this important game habitat area is inevitable. This is an important wintering and calving area for moose, and without proper management of this habitat, we feel it will have a significant negative impact on the Moose population, not to mention other game populations. This is the only large wetland area in Unit 20E, representing about 5% of the total land area in Unit 20E. The majority of the other 95% of Unit 20E is ridges and dry valleys. There is no good reason to allow this currently pristine wetland area to be torn up when they can hunt all the way around Mosquito Flats without destruction of wetlands.

The fires of 2004 burned vast areas in Mosquito Flats, revitalizing this habitat for Moose. However, the underlying permafrost has begun to melt in much of this area, creating an even more fragile vegetative mat. This area has potential to provide great Moose habitat for years to come, but this will not happen if the OHV's destroy the mat before its potential is realized.

While using these OHVs is a violation of Department of Natural Resources regulations because it is a vehicle weighing over 1500 lbs, the State Troopers do not have the authority to enforce DNR regulations.

Therefore, we feel that additional hunting regulations through the registration hunt (RM865) are necessary to address the use of heavily loaded OHVs and ATVs to protect habitat.

We thank you for your consideration of this matter and implore you to do something before it's too late.

Terry Brigner- Chairman
Upper Tanana Fortymile Advisory Committee

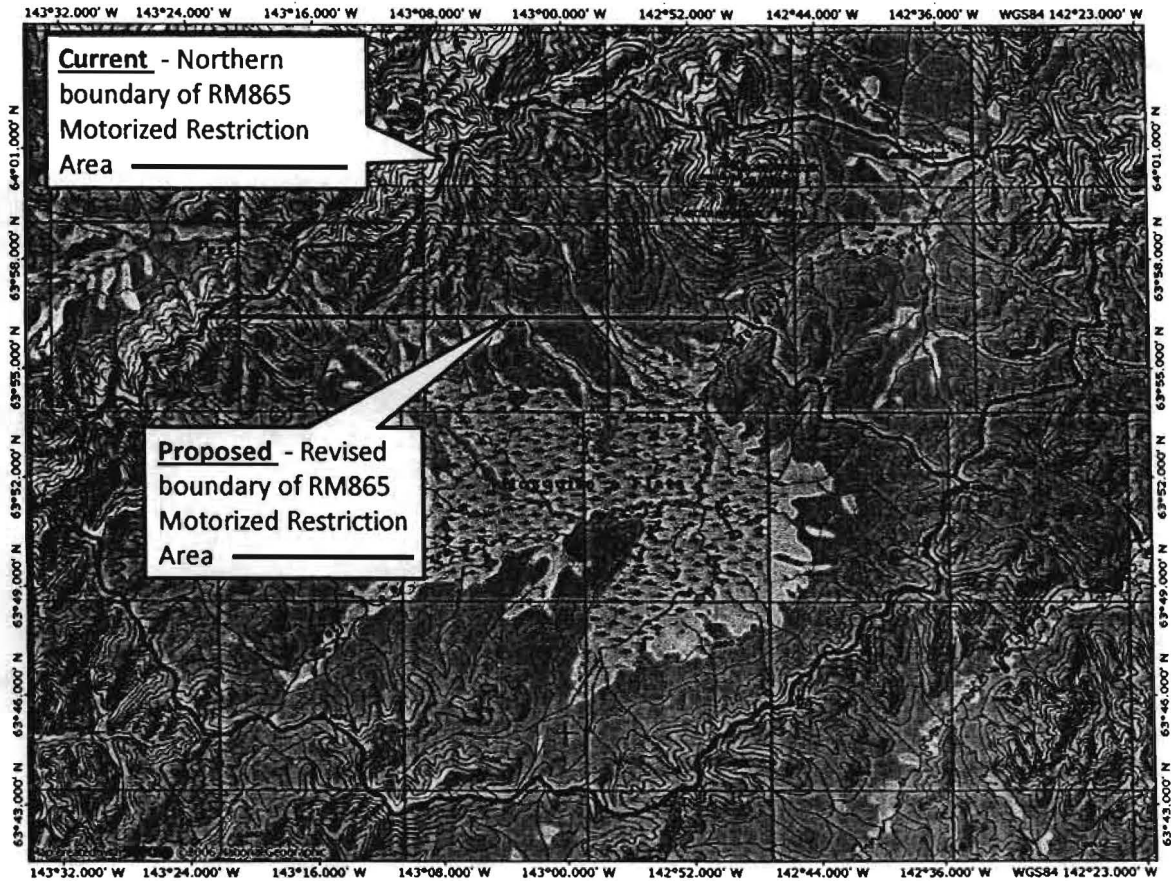

Revised Area description: The area draining into the mainstem of the Mosquito Fork of the Fortymile River, between GPS coordinates 63° 56.411 N/143° 14.021 W and 63° 56.411 N/142° 49.264 W and south of latitude 63° 56.411 N.

Proposal 246A

RC **122**

5AAC 85.045(a)(9). Hunting seasons and bag limits for moose.

Units and Bag Limits	Resident Open Season (Subsistence and General Hunts)	Nonresident Open Season
(12)		
Unit 14(A)		
1 moose per regulatory year, only as follows:		
...		
1 antlerless moose by drawing permit only; up to 1000 [500] antlerless moose permits may be issued; or	Aug. 20 - Sept. 25 (General hunt only) Nov. 1 – Dec. 25 [JAN. 1 – FEB. 25] (General hunt only)	No open season.
1 moose by hot-spot permit only; by shotgun only; up to 200 permits may be issued	Winter season to be announced by emergency order (General hunt only)	No open season.
...		