RC 66 - entrop 229
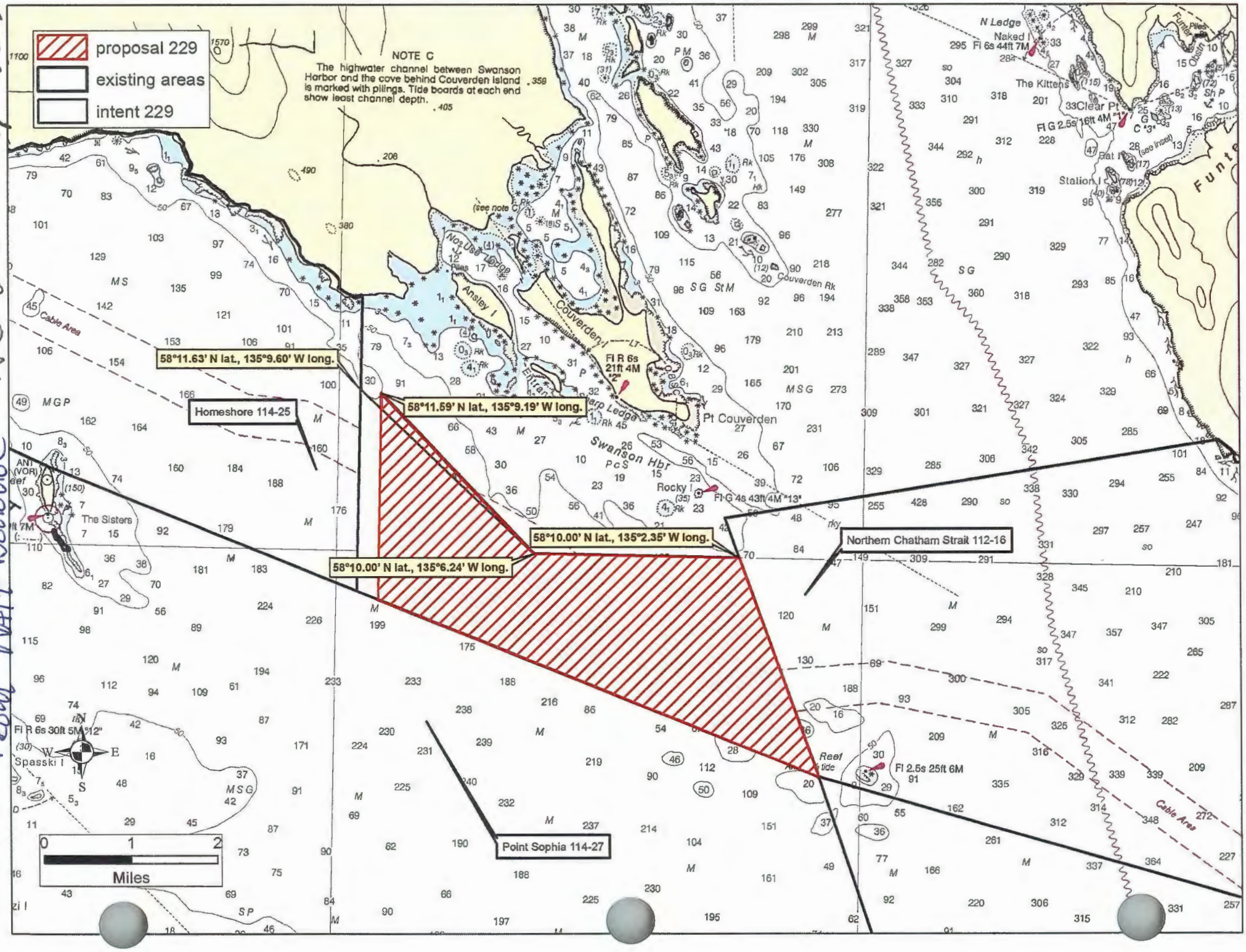
From Matt Woodhoe