

# DG363 RG363 Mountain Goat Drawing and Registration Permit Hunt

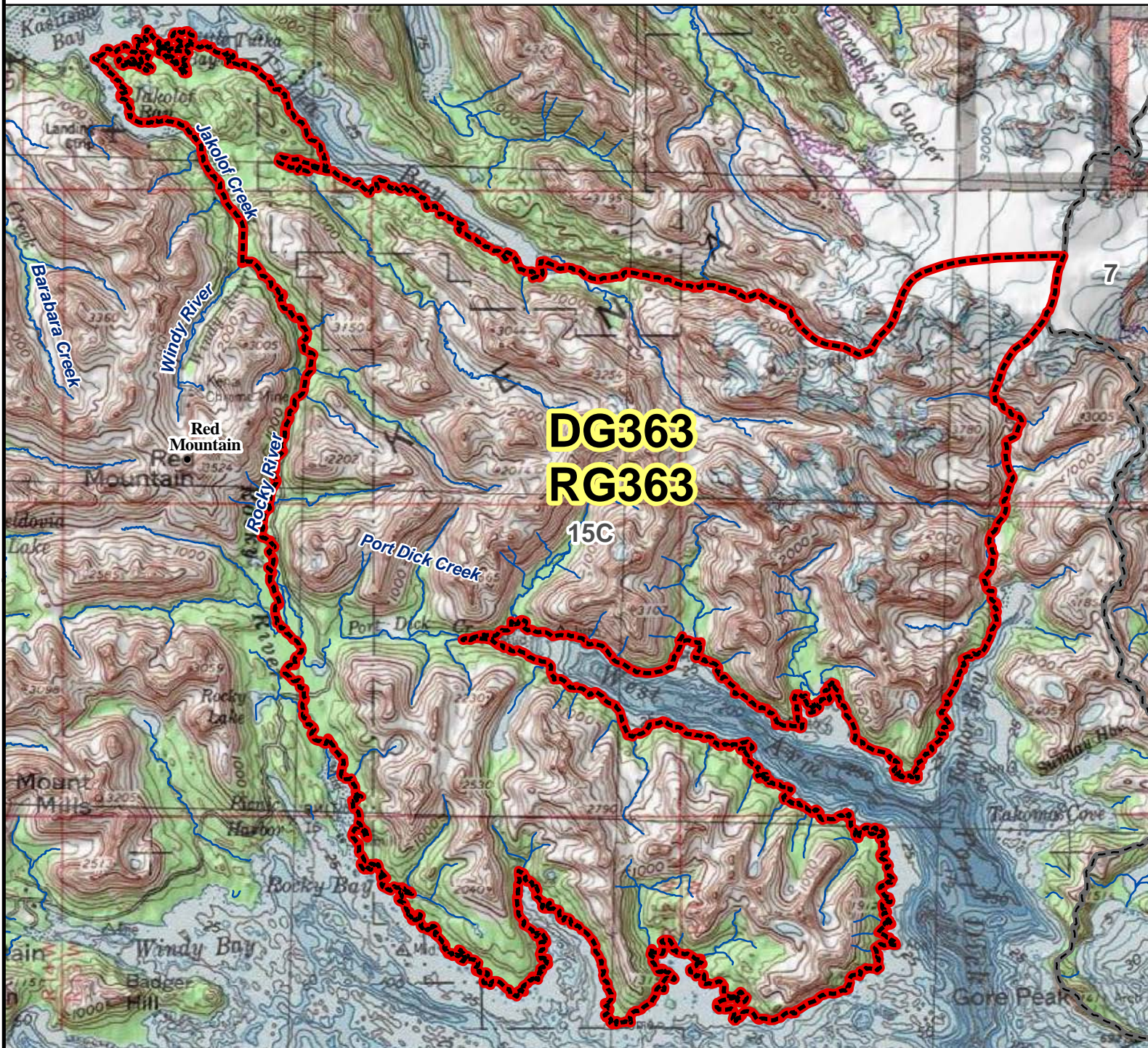

**AREA DESCRIPTION:** Unit 15C, Port Dick, beginning at the mouth of Jakolof Creek, then southerly up Jakolof Creek to the divide between Jakolof Creek and Windy Creek, then due south across that divide to Windy River, then southerly down Windy River to its confluence with Rocky River, then southerly down Rocky River to its mouth, then easterly along the shore of the Gulf of Alaska and Port Dick to Taylor Bay, then northerly up the main drainage that flows into Taylor Bay to an unnamed glacier, then northerly on the glacier to the center of the icefield, then southwesterly to Southern Glacier, then westerly through the centerline of Southern Glacier to its terminus, then westerly down the creek to its mouth in Tutka Bay, then northwesterly along the south shoreline to the point of origin.

