

DB766 DB776 RB766 RB776 Brown Bear Drawing & Registration Permit Hunt

This map is intended for hunt planning use, not for determining legal property or regulatory boundaries. Content is compiled from various sources and is subject to change without notice. See current hunting regulations for written descriptions of boundaries. Hunters are responsible for knowing the land ownership and regulations of the areas they intend to hunt.

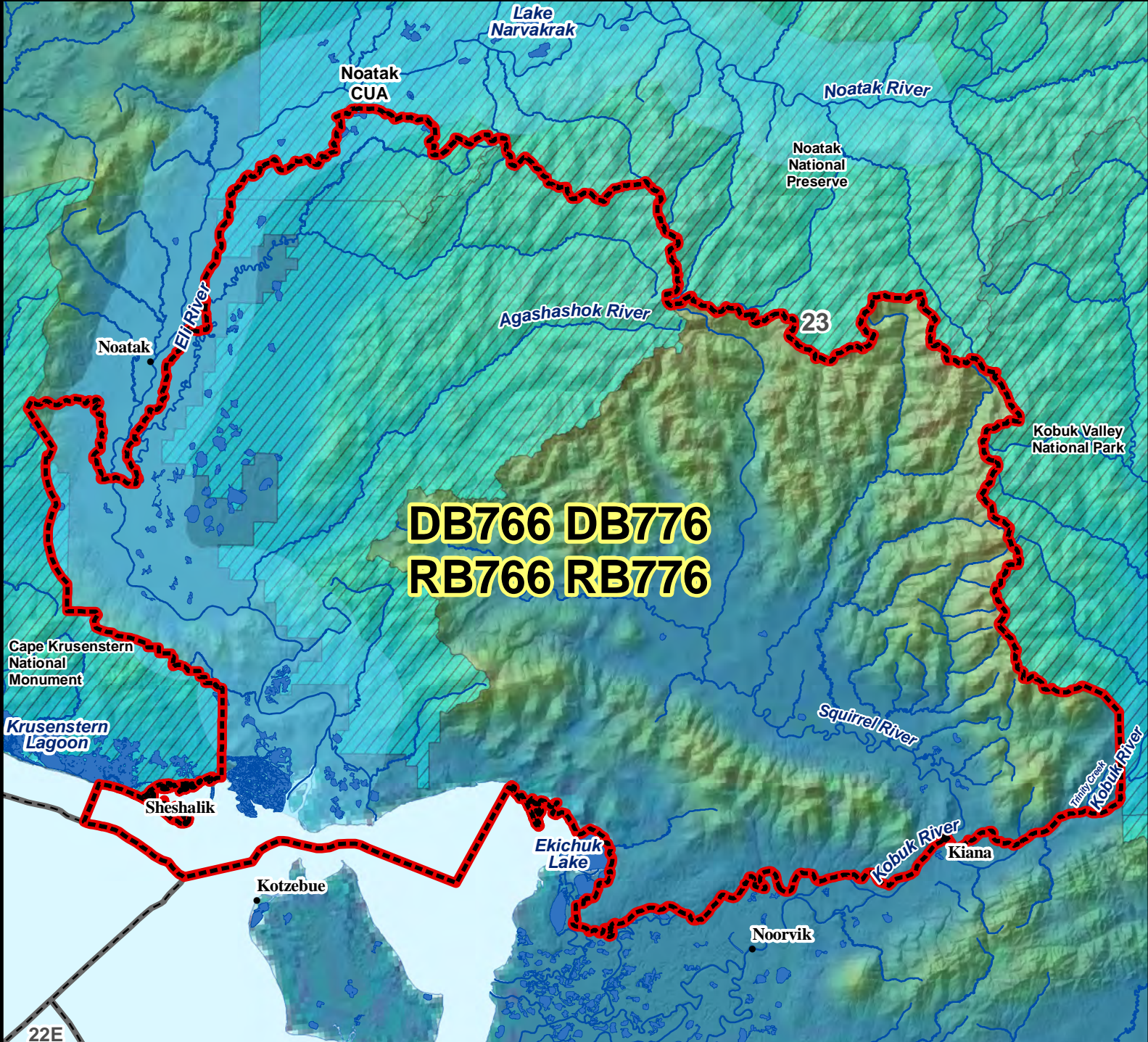

AREA DESCRIPTION: Unit 23, Southwest, that portion on the Seward Peninsula west of and including the Buckland River drainage.

